

3 <sup>18</sup>/<sub>100</sub> Acres conveyed by  
 H.H. Cumings to Iva May Norton,  
 Ruth M. Miller & A.G. Bailey

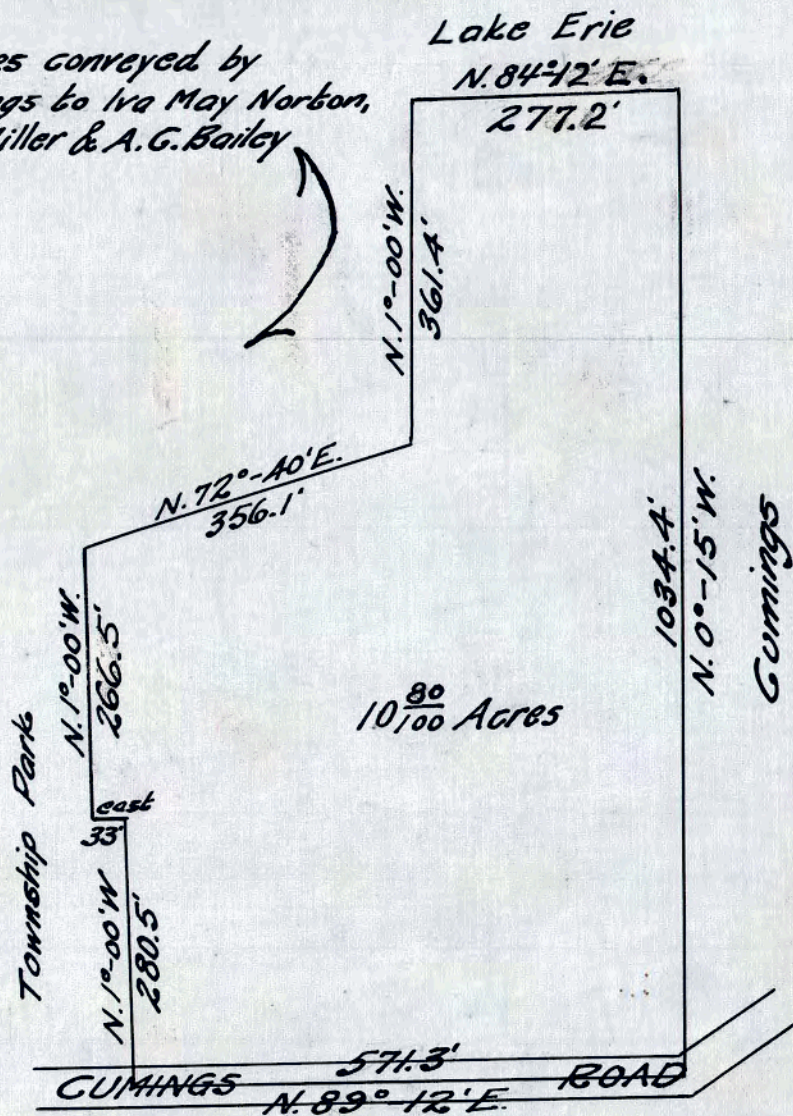

MAP OF A PART OF  
 THE HENRY H. CUMINGS ESTATE  
 TRACT 2, MADISON TOWNSHIP  
 LAKE COUNTY, OHIO  
 SCALE 1"=200'

— The Brown Parcel —