

PROPERTY OF  
CARLTON F. JONES  
AND THE ESTATE OF ANNA JONES HILLS  
WICKLIFFE, O.

Being a Part of Lot 4, Tract 8, Willoughby Township

Scale ~ 1 inch = 100 feet. November 29, 1911

CUMINGS & DOWNER  
ENGINEERS & ARCHITECTS  
PAINESVILLE, O.

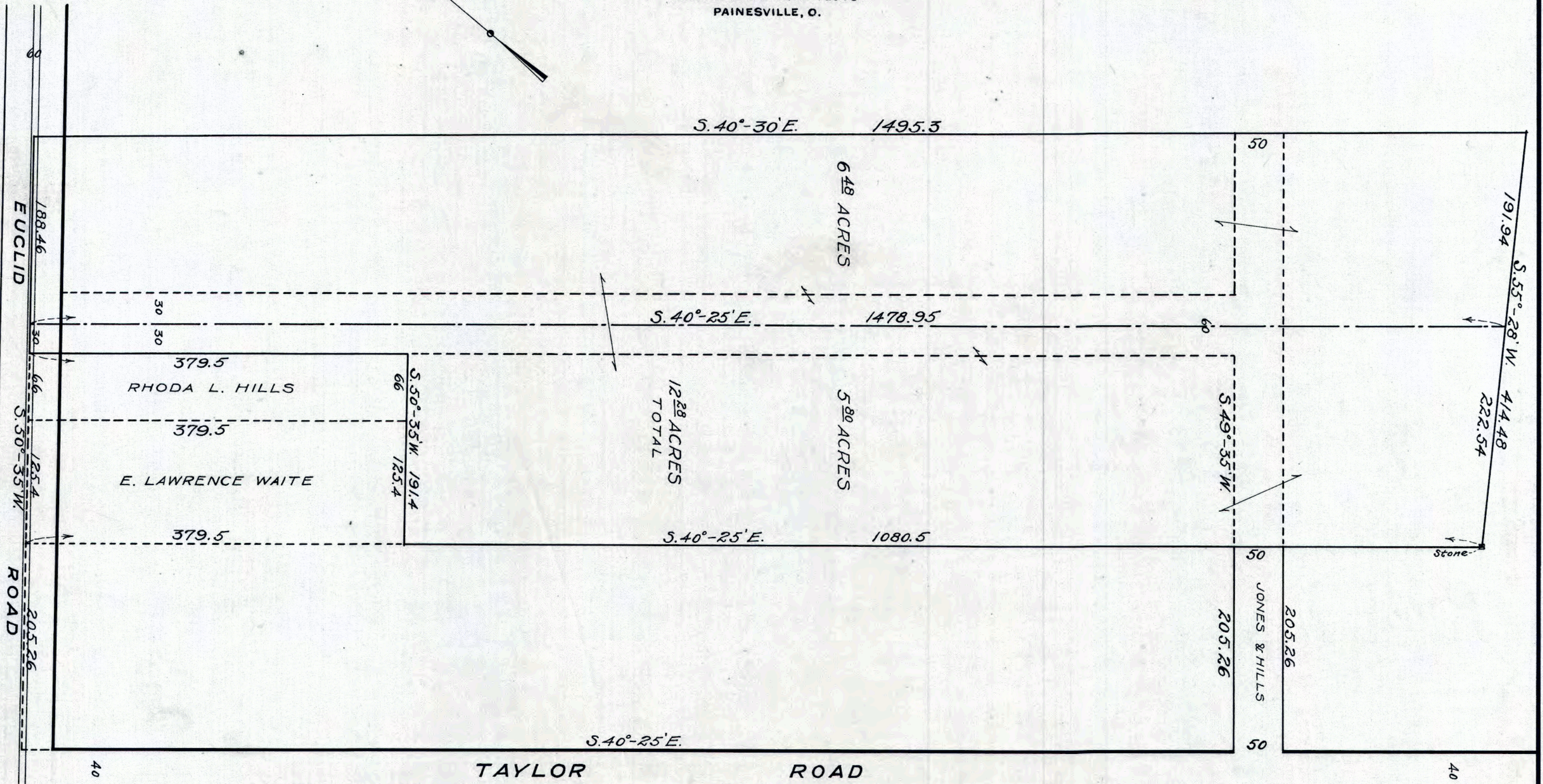

11  
249-1  
Dr. 2C.