

SURVEY FOR
THE SHERWOOD ESTATE
ON
NORTH STATE STREET

TRACT 3
PAINESVILLE OHIO
Scale 1 in. = 40 Feet Feb. 11-1914.
CUMINGS & DOWNER
ENGINEERS & ARCHITECTS
PAINESVILLE OHIO

AVERY PLACE SUBDIVISION

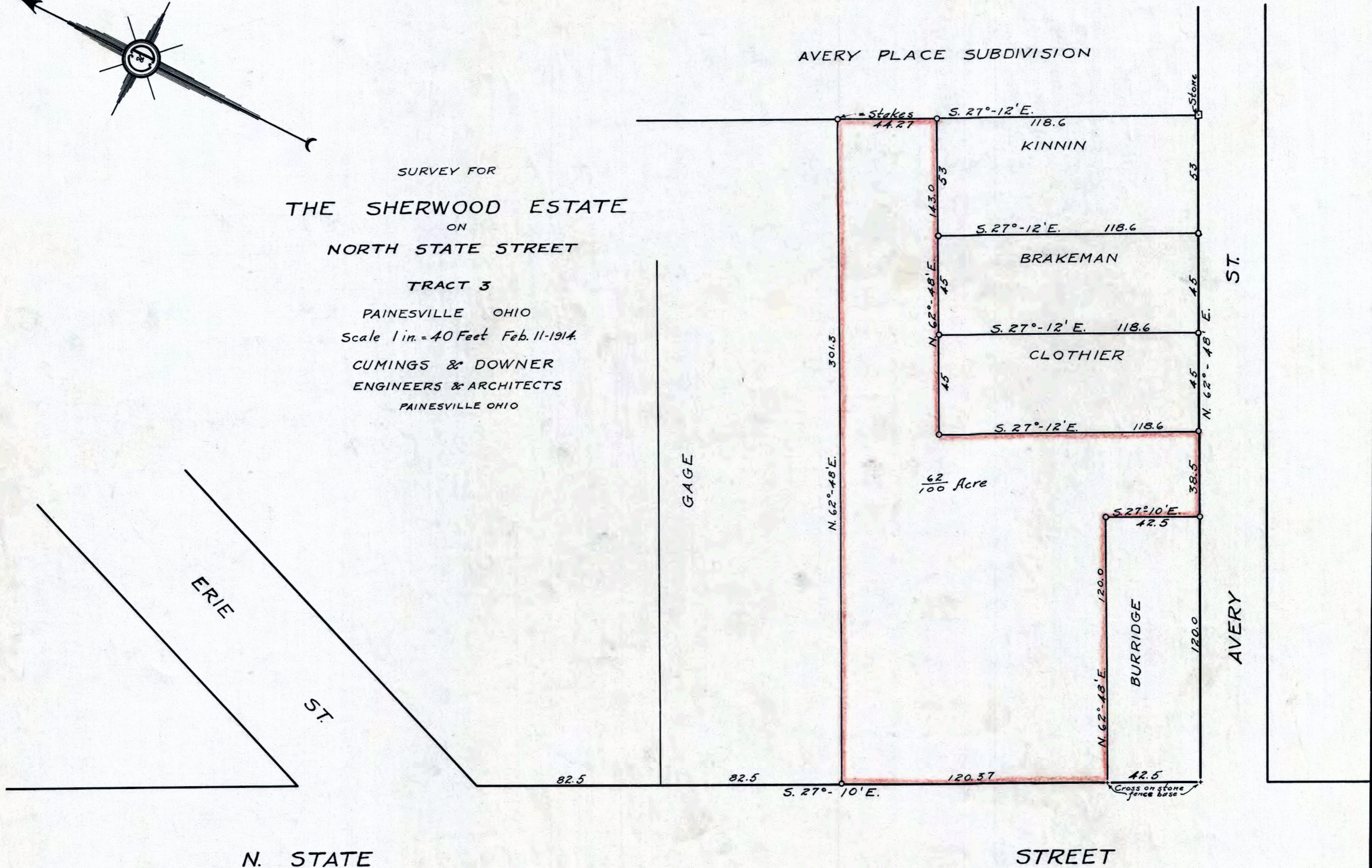

CUMINGS & DOWNER
11
1577-1
2-C