

SURVEY AND PLAT OF  
**THE J. D. SARGENT PROPERTY**  
 ON THE SOUTH SIDE OF JACKSON STREET  
 BETWEEN RICHMOND AND WATSON STREETS  
 TRACT 3, PAINESVILLE, OHIO

Scale, 1 inch = 20 feet.

December 15, 1906

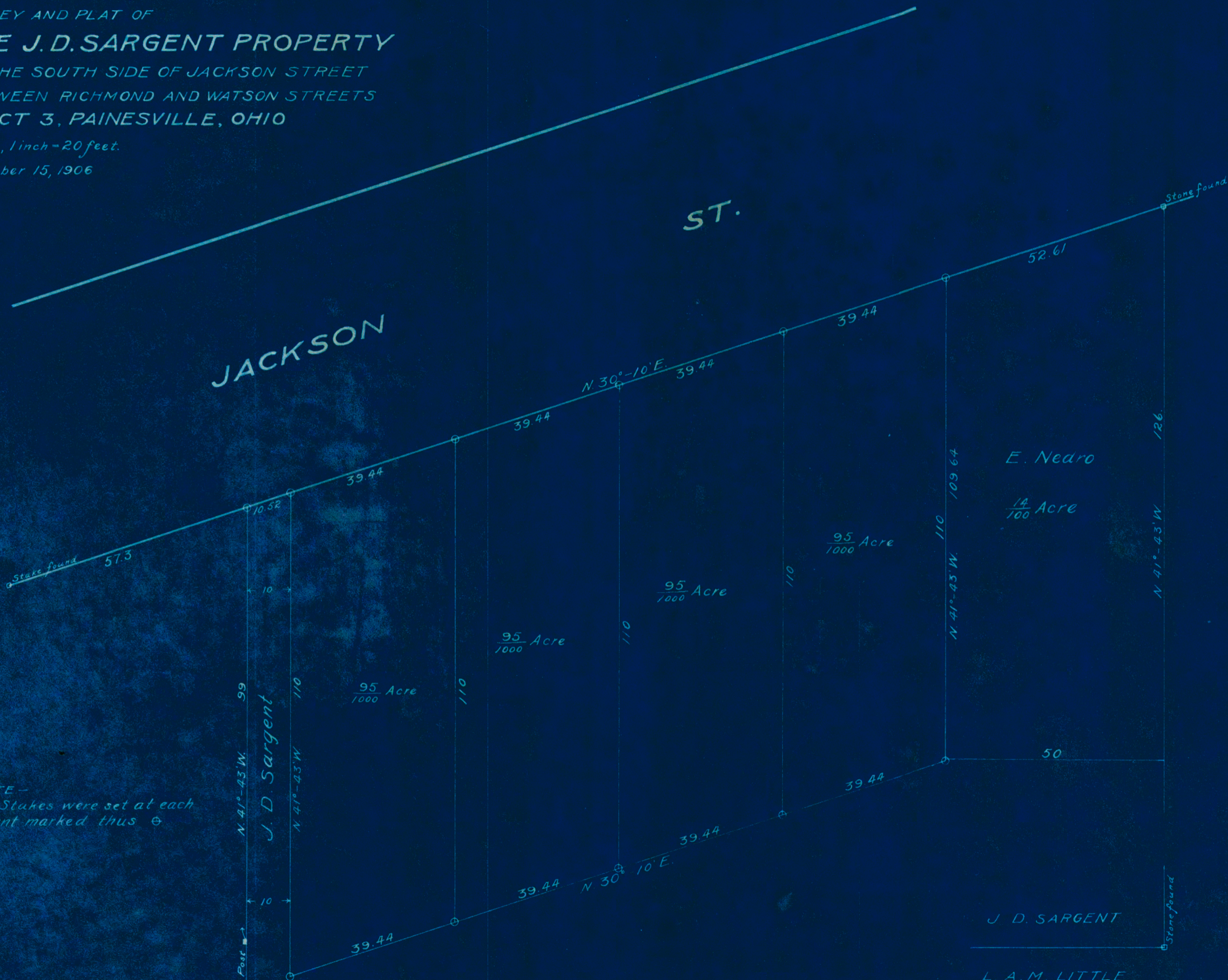

NOTE—  
 Stakes were set at each  
 point marked thus ⊕

Post →  
 N 41°-43' W  
 J. D. Sargent  
 N 41°-43' W  
 110  
 10  
 99

95/1000 Acre

95/1000 Acre

95/1000 Acre

95/1000 Acre

E. Nedro  
 14/100 Acre

J. D. SARGENT

L. A. M. LITTLE