

NAME	LOT	GRAVE	WAR
CRANE WILLIAM	25	4	10 ✓
MOSHER HUGH W	22	2	19 ✓
MOSHER NORMAN G	22	3	19 ✓
SCOTT JEREMIAH	33	1	10 ✓
SLATER A	20	1	19 ✓
TAYLOR SAMUEL	32	3	10 ✓
WILLIAMS SOLOMON D P	20	5	10 ✓

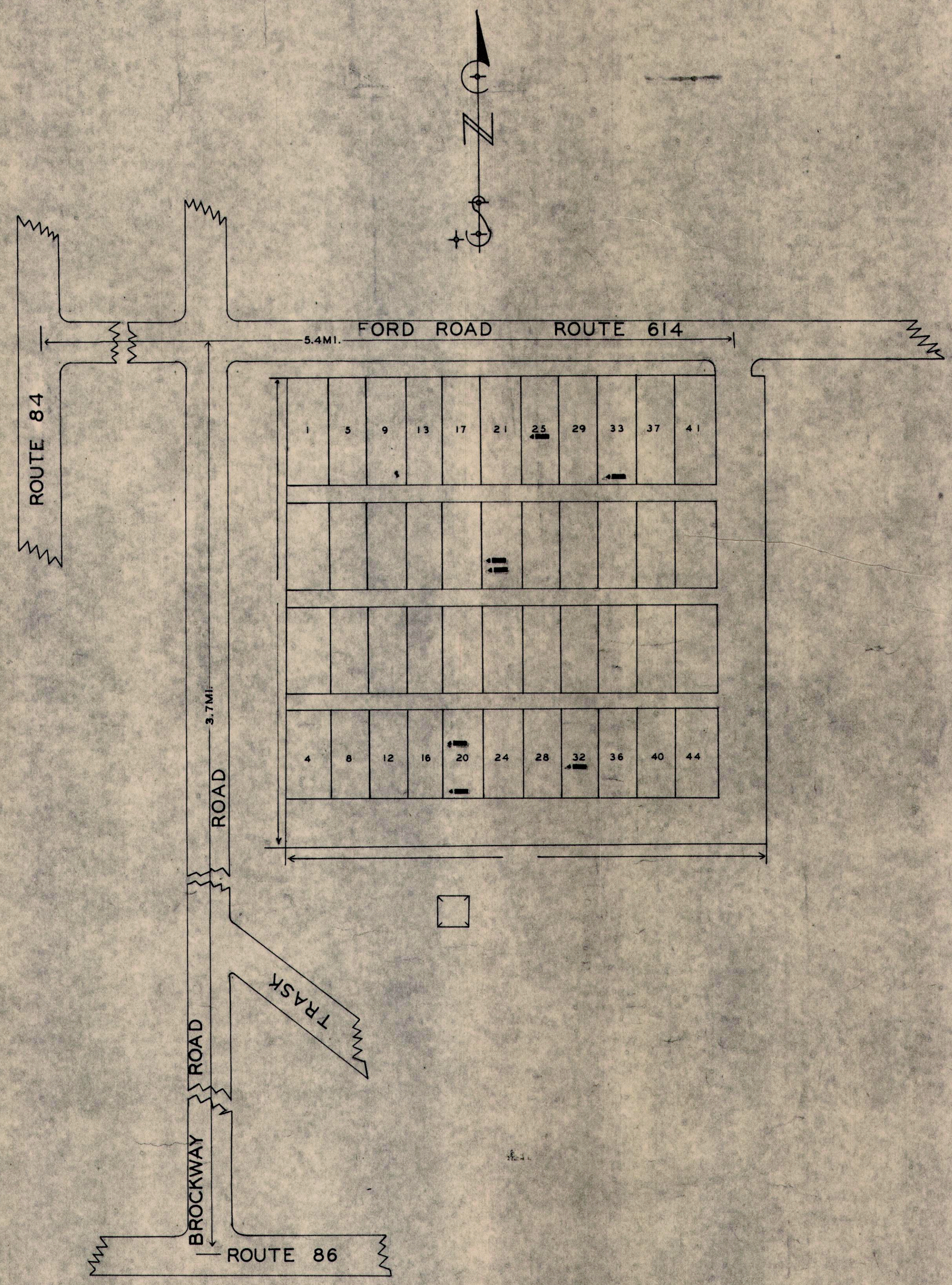

No 25

NORTH EAST LEROY

LAKE CO LEROY TWP

OFFICAL PROJECT NOS 665-42-3-272
AND
465-42-3-467

LEGEND HISTORY

⑩ WAR OF 1812 EST. 1842

⑬ CIVIL WAR LAND SOLD BY
JOSEPH CALCH
TO JOSEPH SCRIBNER

SCALE 1" = 20' .31 ACRES