

ESTATE
OF
ANNIE W. TREADWAY
TOWNSHIP OF
WILLOUGHBY
LAKE CO., OHIO.
Scale of Feet
0 300 1000

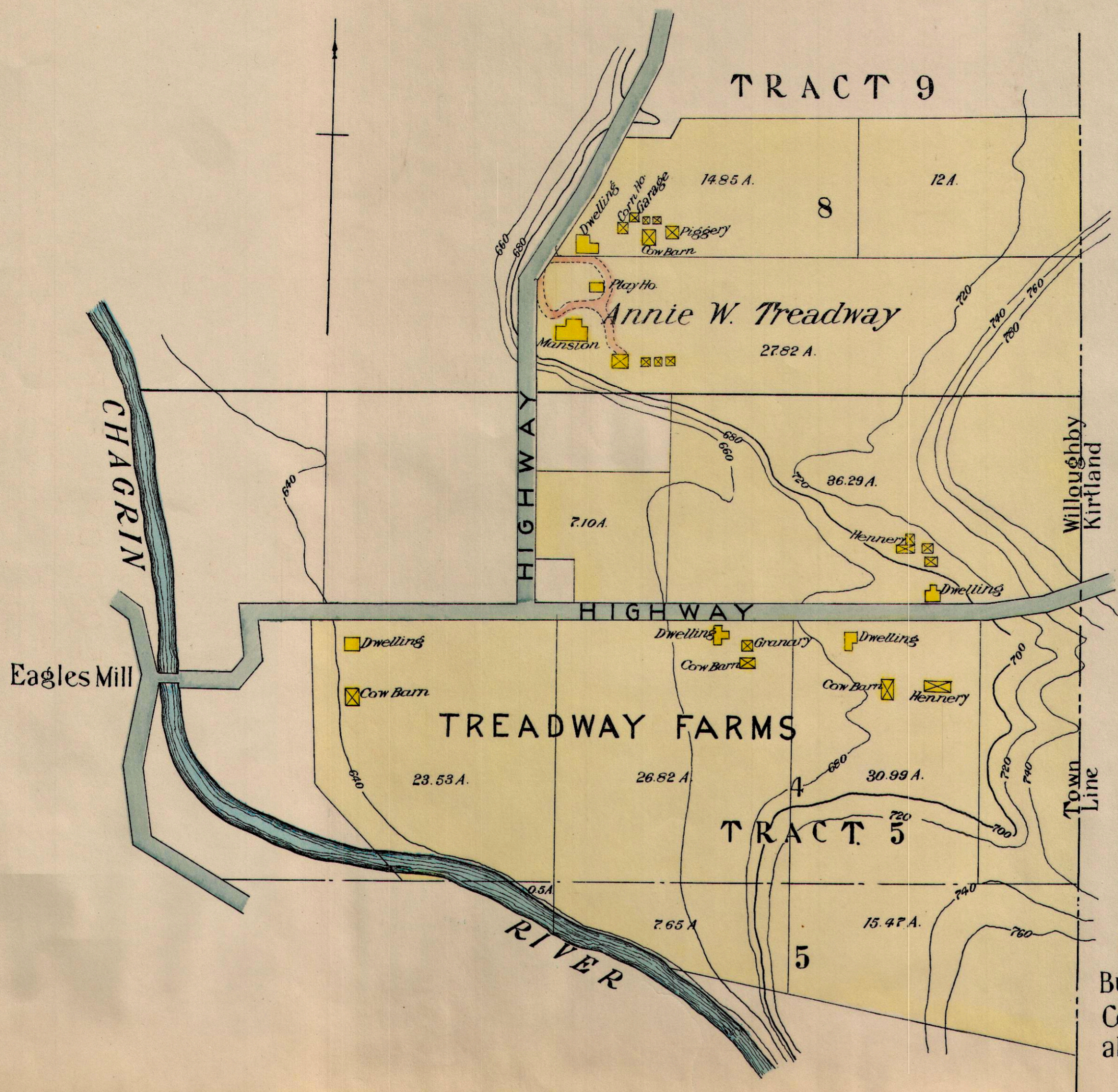

Note.
Buildings not drawn to scale.
Contour Lines indicate elevations
above Sea Level.

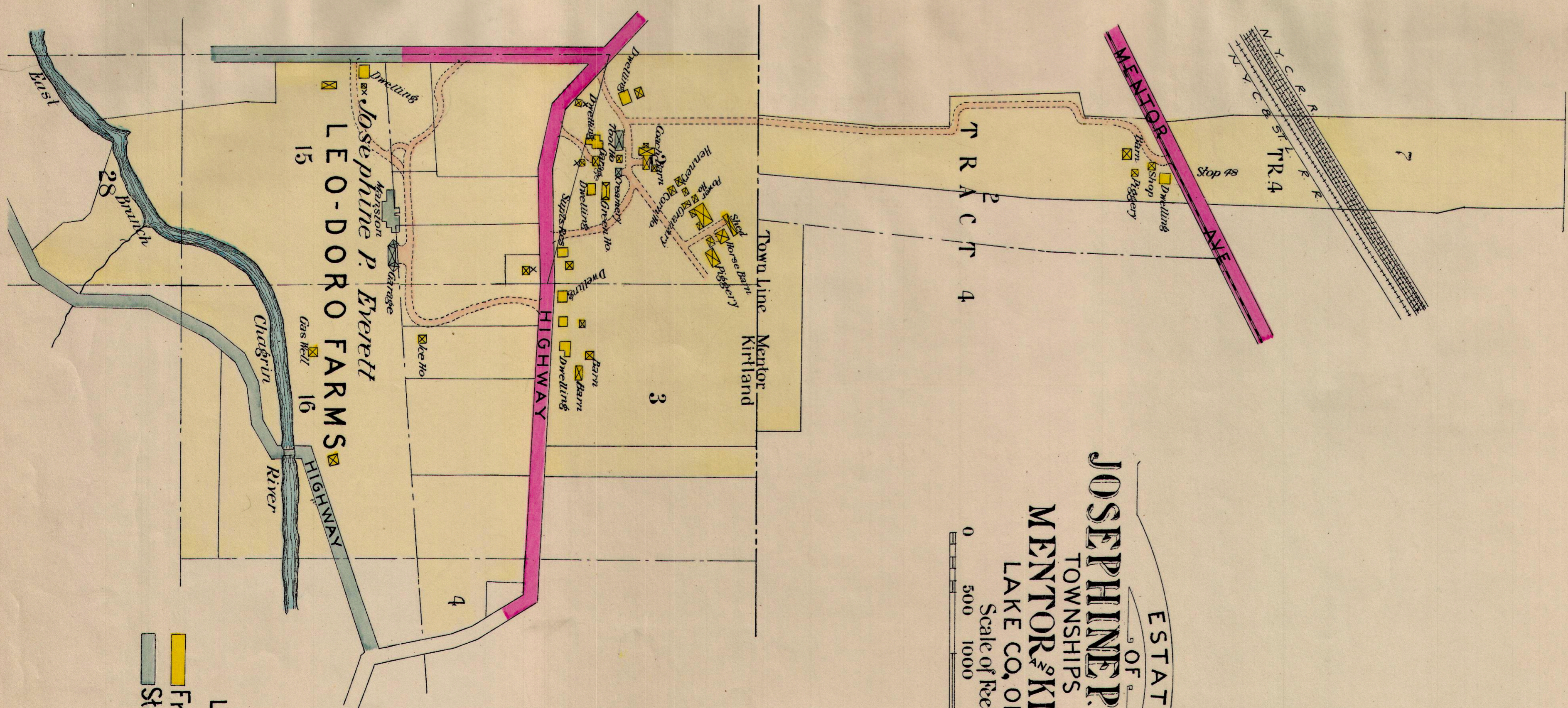

ESTATE
OF
JOSEPHINE P. EVERETT
TOWNSHIPS OF
MENTOR & KIRTLAND
LAKE CO., OHIO.
Scale of Feet
0 500 1000 2000

LEGEND
 Frame Building
 Stone