

PLAT OF SURVEY

by

NATIONAL SURVEY SERVICE, Inc.

CIVIL ENGINEERS AND SURVEYORS

350 LEADER BLDG

CLEVELAND, OHIO

DATE: OCTOBER 5, 1936

SCALE: 1 INCH = 100 FEET

Situated in the Township of Painesville, County of Lake and State of Ohio and being part of Original Lots Nos 38 and 44 in Tract No. 4.

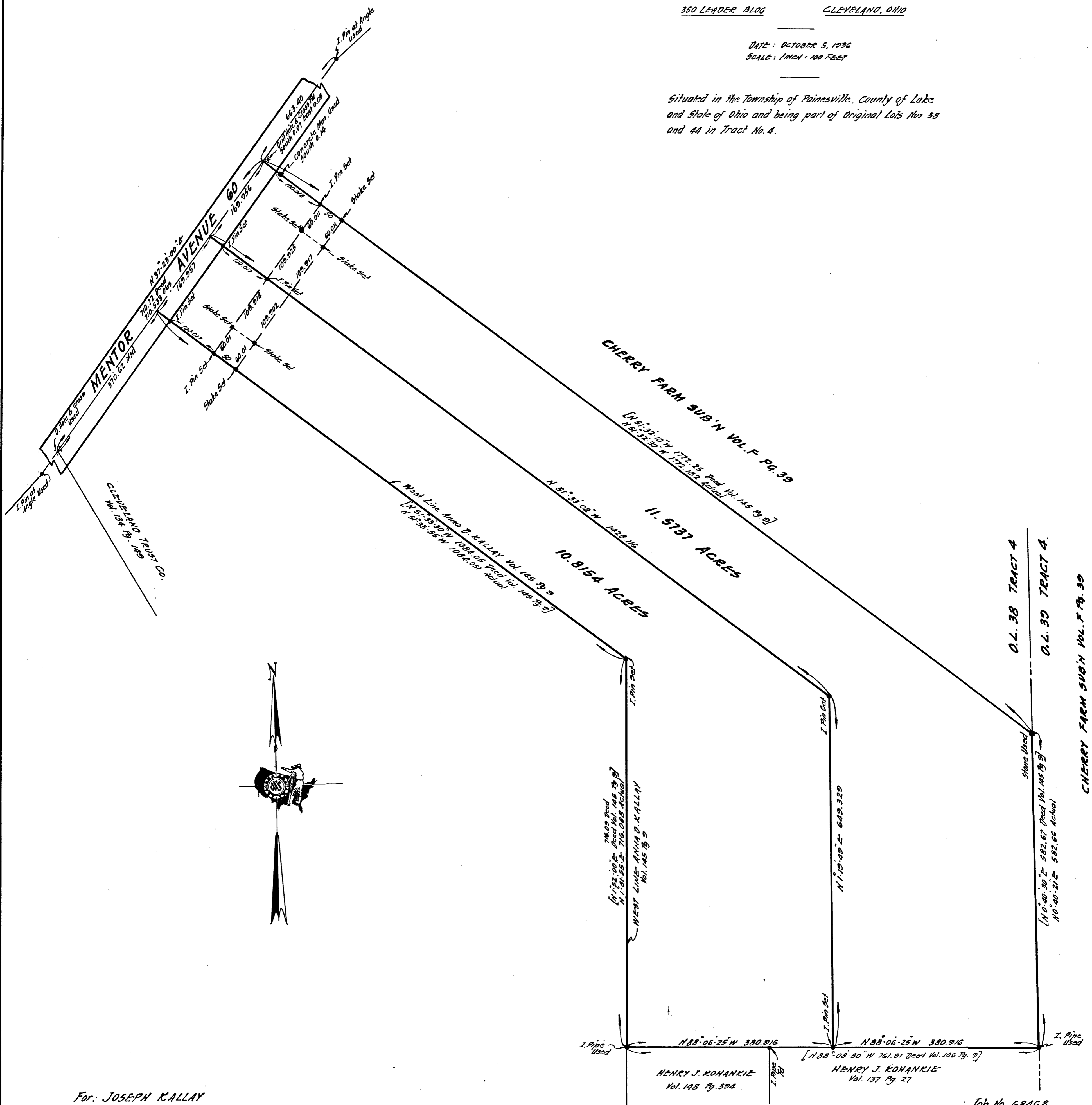

For: JOSEPH KALLAY

Job No. 68468