

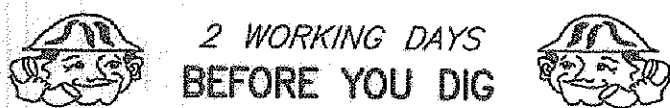

EXISTING UNDERGROUND UTILITIES NOTE:
THE SIZE AND LOCATION, BOTH HORIZONTAL AND VERTICAL
OF THE UNDERGROUND UTILITIES SHOWN HEREON, HAVE BEEN
OBTAINED BY A SEARCH OF AVAILABLE RECORDS. VERIFICATION
BY FIELD OBSERVATION HAS BEEN CONDUCTED WHERE PRACTICAL.
HOWEVER, DESIGNER DOES NOT GUARANTEE THE COMPLETENESS
NOR ACCURACY THEREOF.



2 WORKING DAYS
BEFORE YOU DIG

CALL TOLL FREE 800-362-2764

OHIO UTILITIES PROTECTION SERVICE
NON-MEMBERS MUST BE CALLED DIRECT

Site & Grade Hse. 01-08-13
Revise Cleanout 1-22-12

NOTE: HOUSE DIMENSIONS AND FLOOR
ELEVATIONS TO BE VERIFIED BY
ARCHITECT & BUILDER.

GRAPHIC SCALE

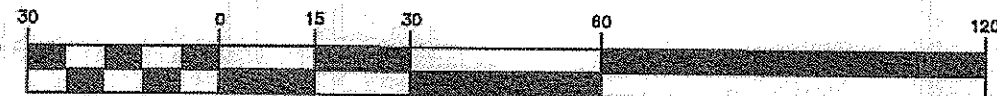

(IN FEET)
1 inch = 30 ft.

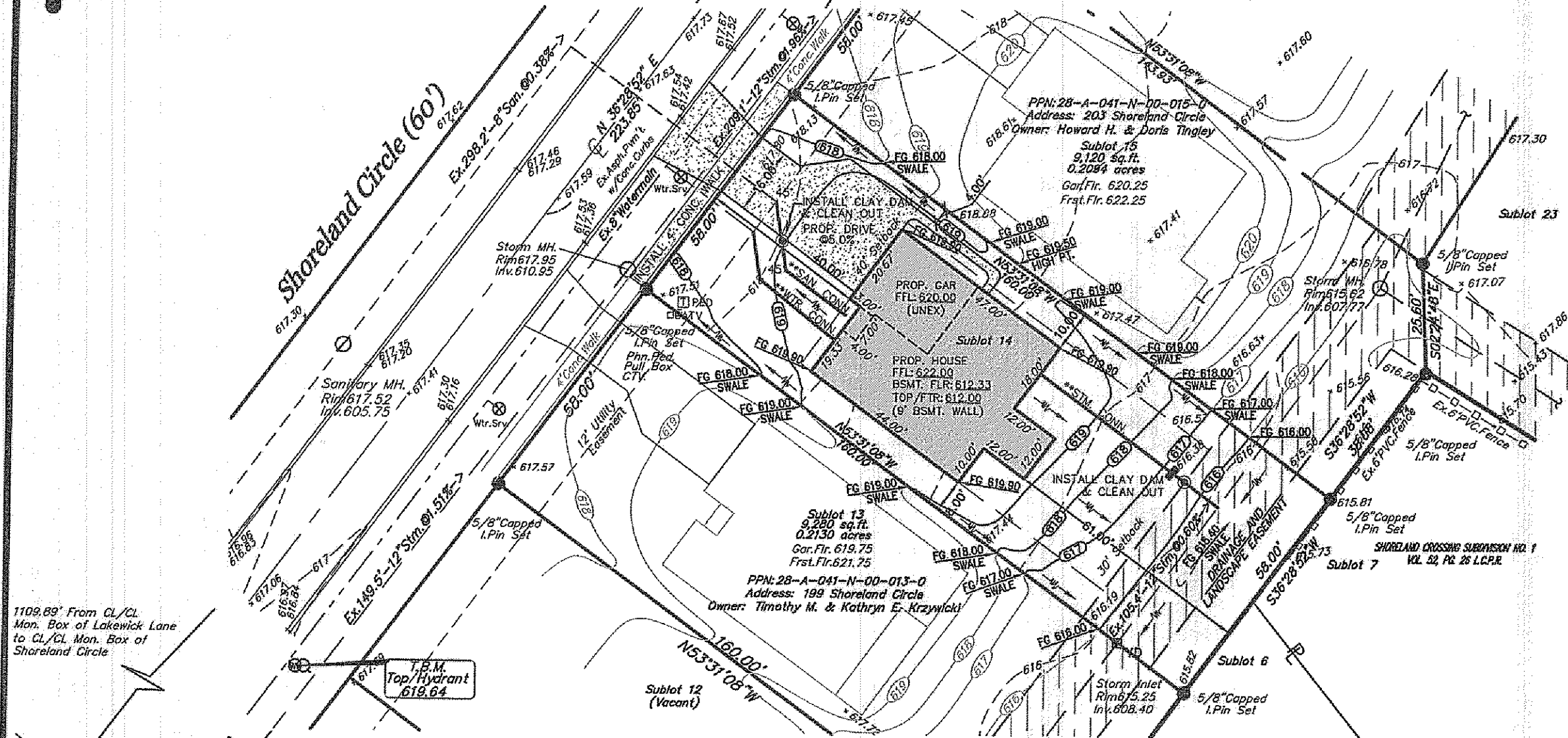

1109.89' From CL/CL
Mon. Box of Lakewick Lane
to CL/CL Mon. Box of
Shoreland Circle

Lakewick Lane (60')

APPROVED
REVIEWED BY:
Polaris Engineering & Surveying, Inc.
Name: [Signature] Date: 1/8/13
This Review is for general plan & scope only and does not
relieve the author of these documents from professional
responsibility for accuracy of design conformity to
applicable ordinances and errors or omissions.

RE-APPROVED
REVIEWED BY:
Polaris Engineering & Surveying, Inc.
Name: [Signature] Date: 1/22/13
This Review is for general plan & scope only and does not
relieve the author of these documents from professional
responsibility for accuracy of design conformity to
applicable ordinances and errors or omissions.

Stormwater Management Plan
Approved as shown and/or noted
JAMES R. GILLS, P.E.
County Drainage Engineer
By L.S. Date 2/4/13

**NOTES:
Backflow Preventor Required
For Sanitary Connections.
Cleanouts shall be provided
for sanitary & storm
connections. Cleanouts to
be located @ the back of utility
or drainage easement, respectively.
All Cleanout Risers should be 6"
diameter and have Cast Iron Caps.
Sanitary Connections Shall Be
6" At Minimum 1.0%
Storm Connections Shall Be
6" At Minimum 1.0%
Water Connections To Be 1"

SITE PLAN FOR:
SUBLOT No. 14, Add.#201
PPN: 28-A-041-N-00-014-0
SHORELAND CROSSINGS No.2
CITY OF WILLOWICK - LAKE COUNTY - OHIO

SURVEYOR CERTIFICATION
I HEREBY CERTIFY THAT I HAVE SURVEYED THE PREMISES AND PREPARED
THE ATTACHED PLAT IN ACCORDANCE WITH THE PROVISIONS OF CHAPTER
4733-37 OF THE OHIO ADMINISTRATIVE CODE AND THE DIMENSIONS OF
THE LOTS AND ROAD ARE IN FEET AND DECIMAL PARTS THEREOF, ALL OF
WHICH ARE CORRECT TO THE BEST OF MY KNOWLEDGE AND BELIEF. IRON
MONUMENTS OR PINS AS INDICATED WERE FOUND OR SET AS SHOWN HEREON.
[Signature] 01/08/13
DANIEL LAUX P.S. #7087 DATE

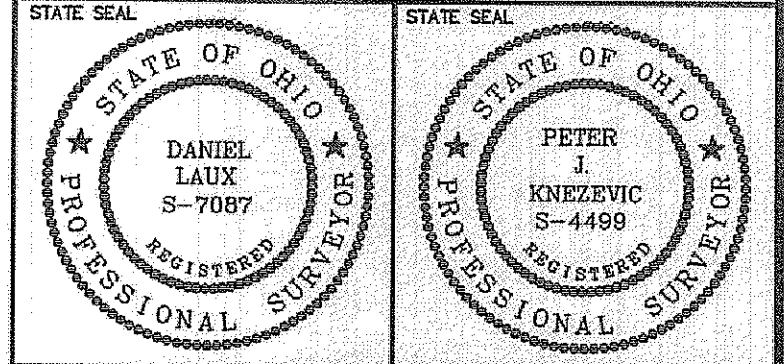

DESIGN CERTIFICATION
THIS PLAN WAS PREPARED BY ME,
AND IS CORRECT TO THE BEST
OF MY KNOWLEDGE AND BELIEF.
[Signature] 01/08/13
PETER J. KNEZEVIC, P.S.4499 DATE

"AS-BUILT" CERTIFICATION
I HEREBY CERTIFY THAT THE CIRCLED INFORMATION
IS EXISTING AS OBTAINED ON THE SITE
AND IS CORRECT TO THE BEST OF MY KNOWLEDGE
AND BELIEF.
NAME DATE

Prepared By: PETER J. KNEZEVIC, P.S.
30102 Rickey Lane
Wickliffe, Ohio 44092
(440)944-3794
Prepared For: B.R. Knez Construction, Inc.
3375 Blackmore Road
Perry Township, Ohio 44081
(440)259-0087

BENCHMARK:
B.M. = T.B.M Set On Top Of Hydrant
Located In Front Of S/L 12
Elev. 619.64
DATE: 1/22/13
SCALE: HOR. 1"=30'
VERT. None
FILENAME: Sublot14.dwg
FOLDER: DWG\Site Plan
DRAWN BY: J.P.B.
CONTRACT No. 07067-S/L 14
SHEET 1 OF 1