

Site Plan for Peterlin Residence

Being Sublot No. 7 in
Shoreland Crossings Subdivision as recorded
in Volume ___ Page ___ of Lake County Plat
Records. In the City of Willowick.

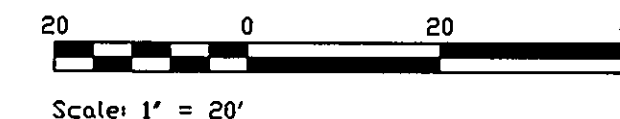

LEGEND

- X 873.26 EXISTING ELEVATIONS
- 873.26 PROPOSED ELEVATIONS
- AS-BUILT ELEVATIONS
- EXISTING CONTOURS
- PROPOSED CONTOURS
- OVERLAND DRAINAGE FLOW



CONSTRUCTION ENTRANCE



SILT FENCE



TEMPORARY SEEDING AND
MULCHING

NOTES:

- 1.) CONTRACTOR TO VERIFY SANITARY, STORM AND
WATER CONNECTION LOCATIONS AND DEPTHS
PRIOR TO CONSTRUCTION.
- 2.) TBM: TOP OF HYDRANT IN FRONT OF S/L 8.
ELEVATION = 620.25

APPROVED AS-NOTED
WILLOWICK BUILDING DEPT.

Signature _____
Date **5.2.07**

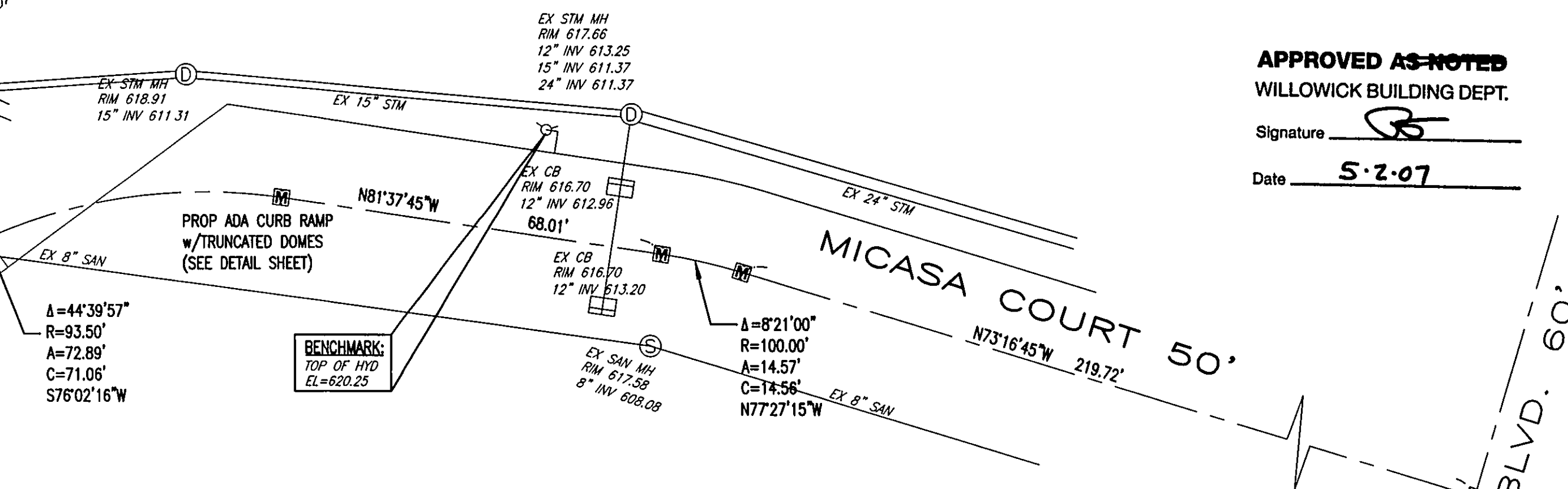
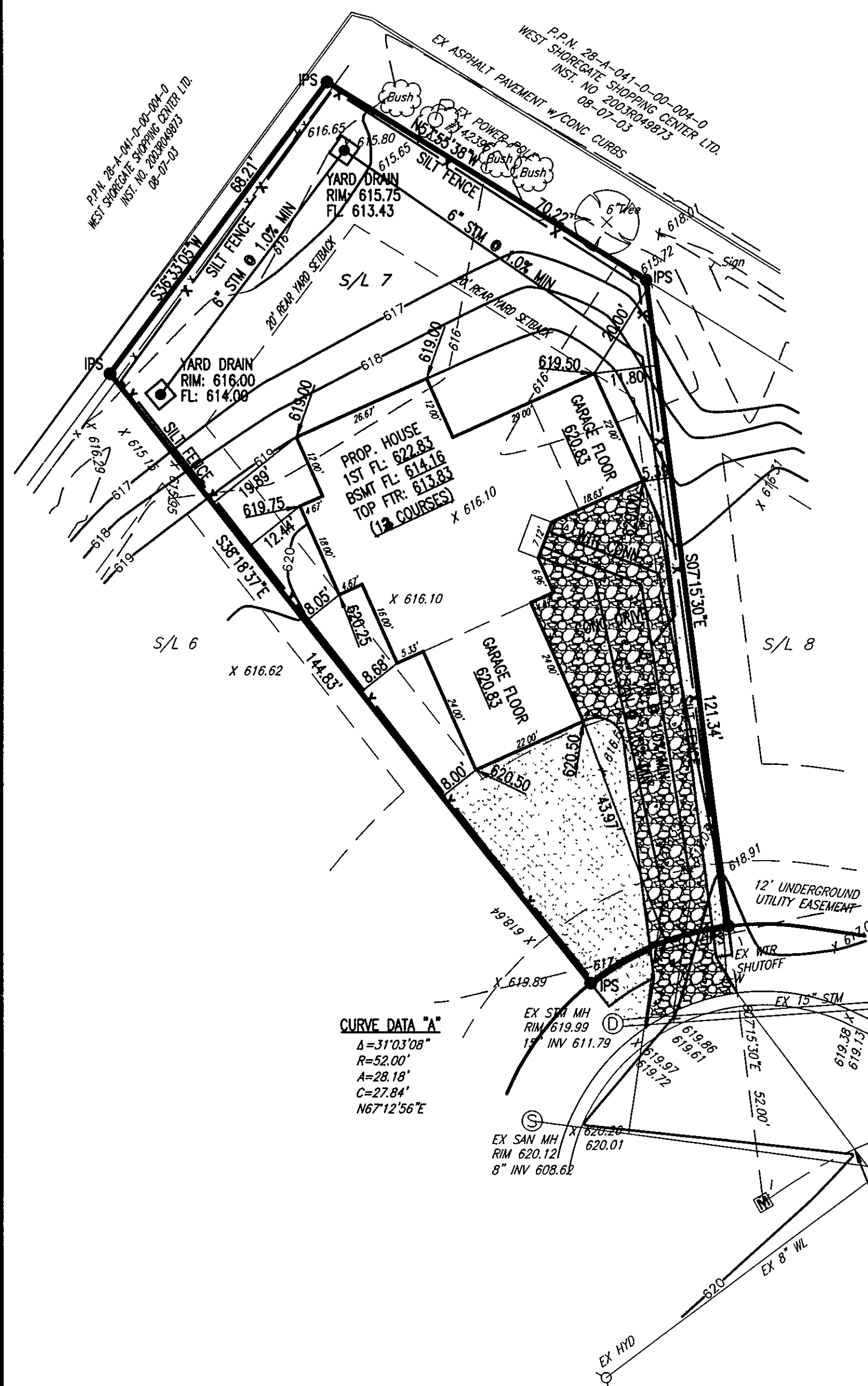

AS-BUILT CERTIFICATION

"I HEREBY CERTIFY THAT THE CIRCLED ELEVATIONS ARE EXISTING
FINISH GRADES CHECKED IN THE FIELD ON _____ AND AS OF THAT DATE THE LOT
CORNER IRON PINS WERE EXISTING AND THAT SURVEY IS CORRECT TO
THE BEST OF KNOWLEDGE AND BELIEF."

BY: _____
REG. NO. _____

DESIGN CERTIFICATION

"I, THE UNDERSIGNED, HEREBY CERTIFY THAT THIS TOPOGRAPHY
INDICATED BY CONTOURS AND EXISTING ELEVATIONS SHOWN HEREON
REPRESENTS AN ACTUAL SURVEY MADE BY ME ON 05-12-06 AND
THAT THE ELEVATIONS WERE TAKEN AT THE APPROPRIATE INTERVALS
AND AS OF THAT DAY THEY EXISTED AS INDICATED HEREON.

BY: Peter J. Knezevic 3-03-07
REG. NO. 4499

