

DESIGN & SURVEYOR'S CERTIFICATION

I, the undersigned hereby certify that I have surveyed the platted property shown hereon containing 0.3379 acres of land. Iron pin monuments were found or set at points indicated. All dimensions shown hereon are expressed in feet and decimal parts thereof. Bearings shown hereon are based upon an assumed meridian and are for the sole purpose of indicating the relative angle between lines.

I, the undersigned hereby certify that the topography shown hereon, indicated by one foot contours and elevations represents an actual field topographic survey made by me on the 26th day of July, 1999 and that the elevations were taken at appropriate intervals and that as of that date they existed as indicated hereon.

This Plot was prepared by me and is correct to the best of my knowledge and belief.

Surveyor's Signature *Edward L. Debevec* Date 7/25/99

Registration No: 4514

Seal:

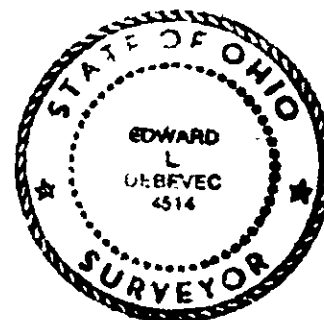

BEFORE EXCAVATION THE CONTRACTOR IS RESPONSIBLE FOR NOTIFYING ALL AFFECTED UTILITY COMPANIES OR THE UTILITIES PROTECTION SERVICE (PHONE 1-800-362-2764).

SCALE: 1"=30'

SITE AND GRADING PLAN

FOR RAY ZIRKLE
5865 SHORE DRIVE
MADISON, OHIO 44057
PH 440-428-2058

BEING S/L NO. 30 IN PORTSMOUTH COLONY SUBDIVISION NO. 2
RECORDED IN VOLUME 22, PAGE 30 OF LCMR
OF PART OF ORIGINAL PERRY TOWNSHIP, LOT 65
NOW IN THE VILLAGE OF PERRY,
LAKE COUNTY, OHIO
PERMANENT PARCEL NO. 04A-045-030

LEGEND

Existing Elevation: 400.00
Proposed Elevation: 400.00
As-Built Elevation: 400.00

Existing Contour: NA
Proposed Contour: 400.00

RIM ELEVATION 694.70
USED AS BENCHMARK

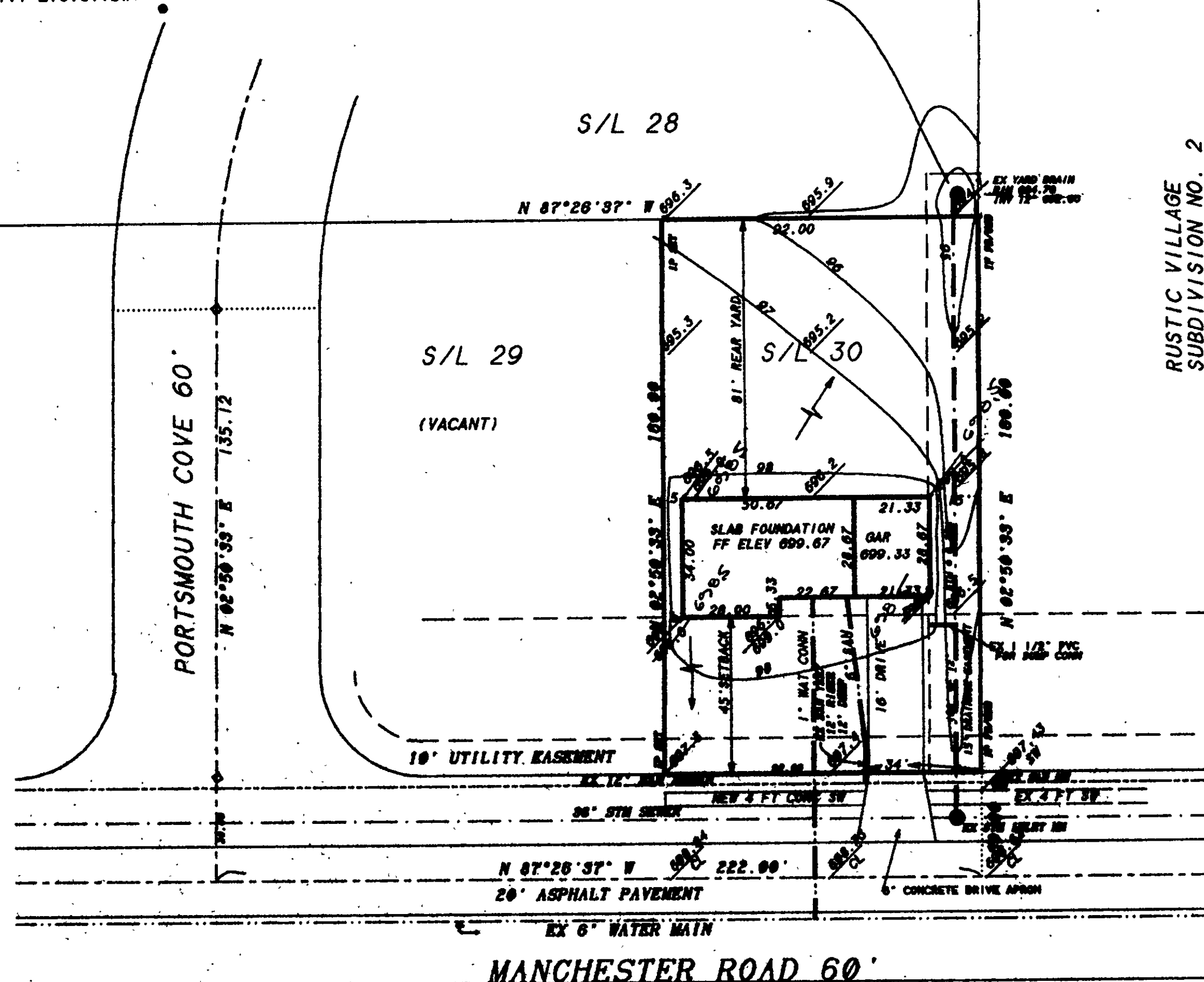

RUSTIC VILLAGE
SUBDIVISION NO. 2
VOL "Y", PG 13 LCMR

Grading Plan Approved
as shown and noted
THOMAS F. GALLAGHER, P.E.
Lake County Engineer

By *TAM* Date 7/14/99
Lower Fg. to 67815
REF. zoning permit # 836
ROOF DRAINS
SHALL DISCHARGE
TO SPLASH BLOCKS.

DEBEVEC-SALO & ASSOCIATES, INC.
29483 SAYLE DRIVE
WILLOUGHBY HILLS, OHIO 44092
PH 440-944-2589

SCALE: 1"=30'
AUG 18, 1999

WO 6655