

I, THE UNDERSIGNED HEREBY CERTIFY THAT THE TOPOGRAPHY SHOWN HEREON, INDICATED BY ONE FOOT CONTOURS & ELEVATIONS REPRESENTS AN ACTUAL FIELD TOPOGRAPHIC SURVEY MADE BY ME ON THE 26<sup>th</sup> DAY OF NOVEMBER, 1991 AND THAT THE ELEVATIONS WERE TAKEN AT APPROPRIATE INTERVALS AND THAT AS OF THAT DATE THEY EXISTED AS SHOWN HEREON

*JM2*

FINISH FOR EL. 100.25  
97.50' INV. OUT OF DWELLING

97.34' INV. IN  
97.18' INV. OUT  
97.14' INV. IN  
96.98' INV. OUT

96.90' INV. S. BOX

96.80' INV. INV. CURTAIN DRAIN  
95.7

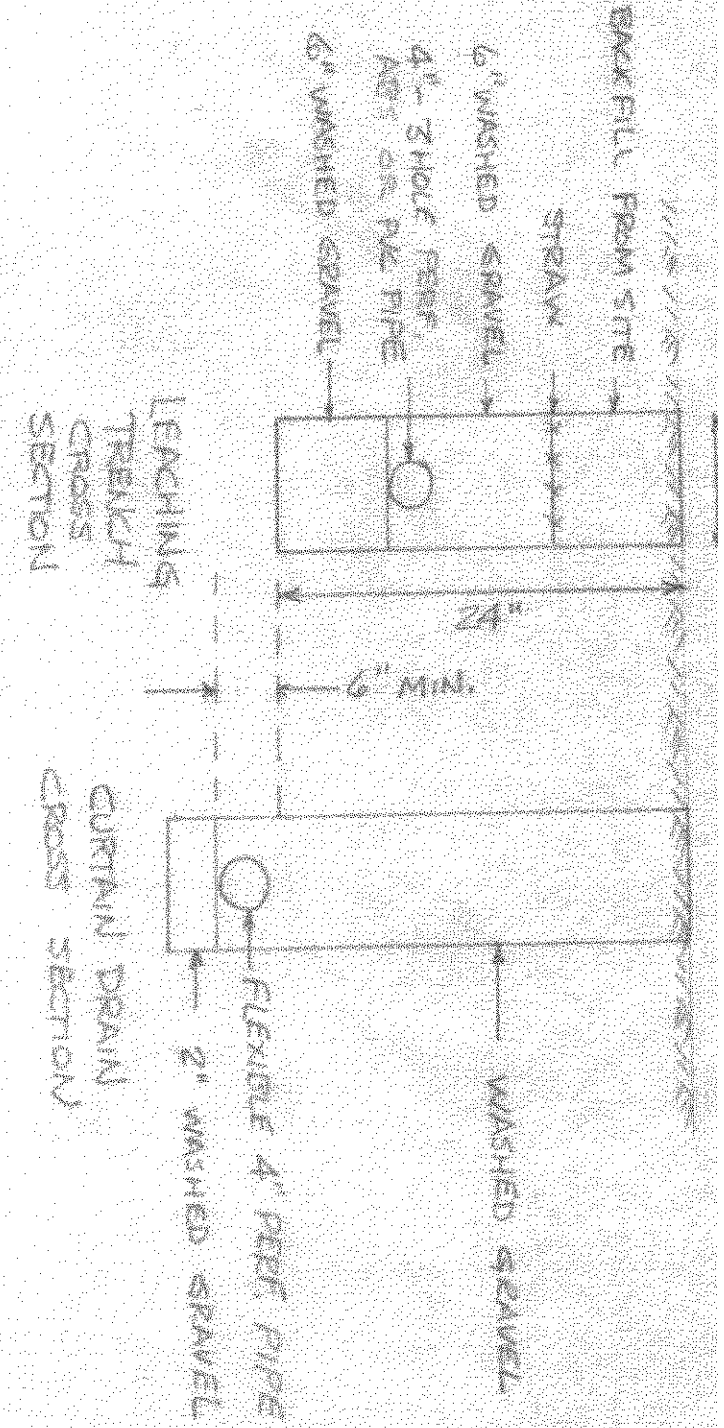

SEPTIC SYSTEM PROFILE

- LOW YIELD WATER FIXTURES REQUIRED ON ALL:**
- Shower Head
  - Toilet
- A. To be brought to finished grade  
1. Septic tank manhole covers  
2. Splitter box cover  
3. Distribution box cover
- B. No footer drains or downspouts to be discharged into septic tanks
- C. All waste water to be discharged into septic tanks

Reviewed and Accepted  
LAKE COUNTY GENERAL HEALTH DISTRICT  
Date 12.10.91  
JOEL LUCIA, R.S., M.P.H.  
Health Commissioner  
BY *N. Nurnus*

SEWAGE DISPOSAL PERMIT MUST BE OBTAINED BY A LAKE COUNTY LICENSED INSTALLER BEFORE INSTALLATION IS STARTED.

BETTY J. SINES  
Vol. 513 Pg 54

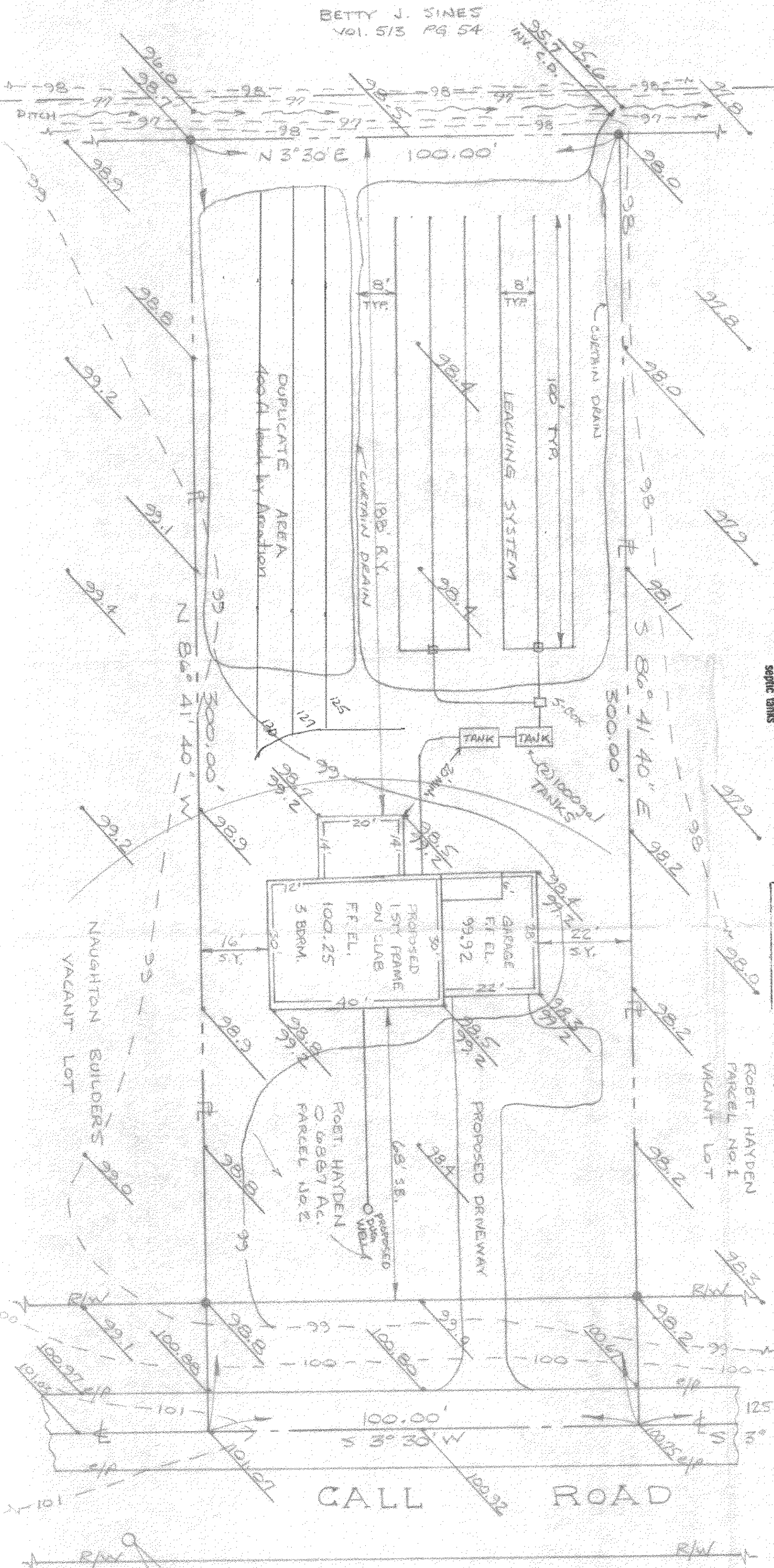

SITE PLAN

FOR ROBERT HAYDEN  
Lot 64 PERRY VILLAGE  
LAKE COUNTY, OHIO

SCALE 1" = 20' ft  
30 NOV. 1991

• DENOTES IRON PIN  
— EASEMENT  
Jim Peter Land Survey  
4759 CROSBY - COOK RD.  
ROME, OHIO 44085

BENCH MARK  
SPIKE IN POWER  
POLE  
ELEV. 100.00 ft.

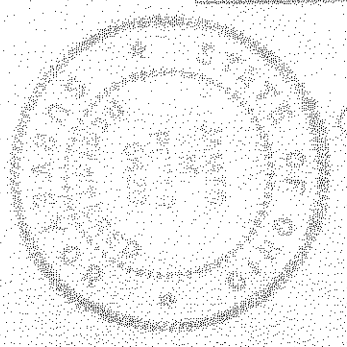

*JM2*