

SITE PLAN

PERRY TOWNSHIP, LAKE COUNTY, OHIO
for: NAUGHTON BUILDING COMPANY

ADDRESS STREET CITY ZIP
RED MILL SUBDIVISION 32-26 NAME TRACT STREET
37 VOL-PG. WHITE ANGEL DR. LOT
SUBLOT NO. STREET VOL-PG. PERM. PARCEL NO.

LEGEND

SANITARY MANHOLE --- (1) EXIST. ELEV. --- 100.0 PROP. ELEV. 100.0
STORM MANHOLE --- (2) AS BUILT ELEVATION
INLET OR CATCH BASIN --- (3) INDICATES
HYDRANT --- (4) DIRECTION OF
EXISTING CONTOURS --- (5) SURFACE DRAINAGE
PROPOSED CONTOURS --- (6)

REMARKS

ALL BOUNDARY DATA SHOWN WAS OBTAINED FROM (DEEDS, RECORDED SUBDIVISION PLAT OR OTHER PUBLIC RECORDS)

LOCATIONS AS SHOWN OF ADJACENT WELLS AND SEPTIC TANKS OBTAINED FROM LAKE COUNTY HEALTH DEPARTMENT

DESIGN CERTIFICATION

THIS PLAT WAS PREPARED BY ME, AND IS CORRECT TO THE BEST OF MY KNOWLEDGE AND BELIEF.

NAME SURVEYOR REGISTRATION NO. 6343

CHECK LIST

NO. OF BEDROOMS
DIMENSIONS
BEARINGS
TIE TO NEAREST STREET
SUBLOT NO. PARCEL NO.
SURROUNDING OWNERS
BLDG. DIMENSIONS FIN GR.
BLDG. TIES FLTR. GRADES
APRON TYPE WIDTH THICKNESS
SIDEWALK TYPE WIDTH THICKNESS
CULVERT TYPE DIA. LENGTH
ROCK OUTCROPPINGS

WATER MAIN SIZE, LOCATION
SAN. SEWER SIZE & OR. LOC.
SAN. MH. CAST. ELEV. INV. ELEV.
SAN. CONN. SIZE, LOC. DEPTH
STORM SEWER SIZE & OR. LOC.
STORM MH. CAST. ELEV. INV. ELEV.
PAV'T TYPE GRADE CURVES
GAS LINE LOC. SIZE PRESSURE
SEPTIC TANK LOCATION & DUPLICATION AREA
WELL LOCATION
ISOLATION RADIUS FROM WELL

REVISIONS			PLAN PREPARED BY:	
NO.	DATE	BY	BABCOCK JONES & ASSOCIATES, INC.	
1	6/16/99	t.r.	PAINESVILLE, OHIO	
2				
3			DRAWN BY T.R.	SCALE 1"=20'
4			CHK'D. H.J.	DATE 6/10/99
5			APP'D. M.M.	APP'D. H.J.
			PHONE NO. 440-357-1811	
			DRAWING NO. 93-032-37	

"AS BUILT" CERTIFICATION
I, HEREBY CERTIFY THAT THE CIRCLED GRADES ARE EXISTING
FINISH GRADES CHECKED IN THE FIELD ON _____, 19____
AND ARE CORRECT TO THE BEST OF MY KNOWLEDGE AND BELIEF.

REGISTERED SURVEYOR

REG. NO.

TBM-SANITARY MH. S/L 42
ELEV.=696.30

APPROVED
SIDE LINES & SET BACK
PERRY TOWNSHIP ZONING
PERMIT NO. 6852
ZONING INSPECTOR

Grading Plan Approved
as shown and/or not
THOMAS P. GILLES, P.E.
Lake County Engineer

By T. Jones Date 4/28/99
Lower F6 to 698.0
Shade as shown
min 12" drive culvert

ROOF DRAINAGE
SHALL BE CHANGED
TO SPLASH BLOCKS
PROFESSIONAL SURVEYOR
8-6343

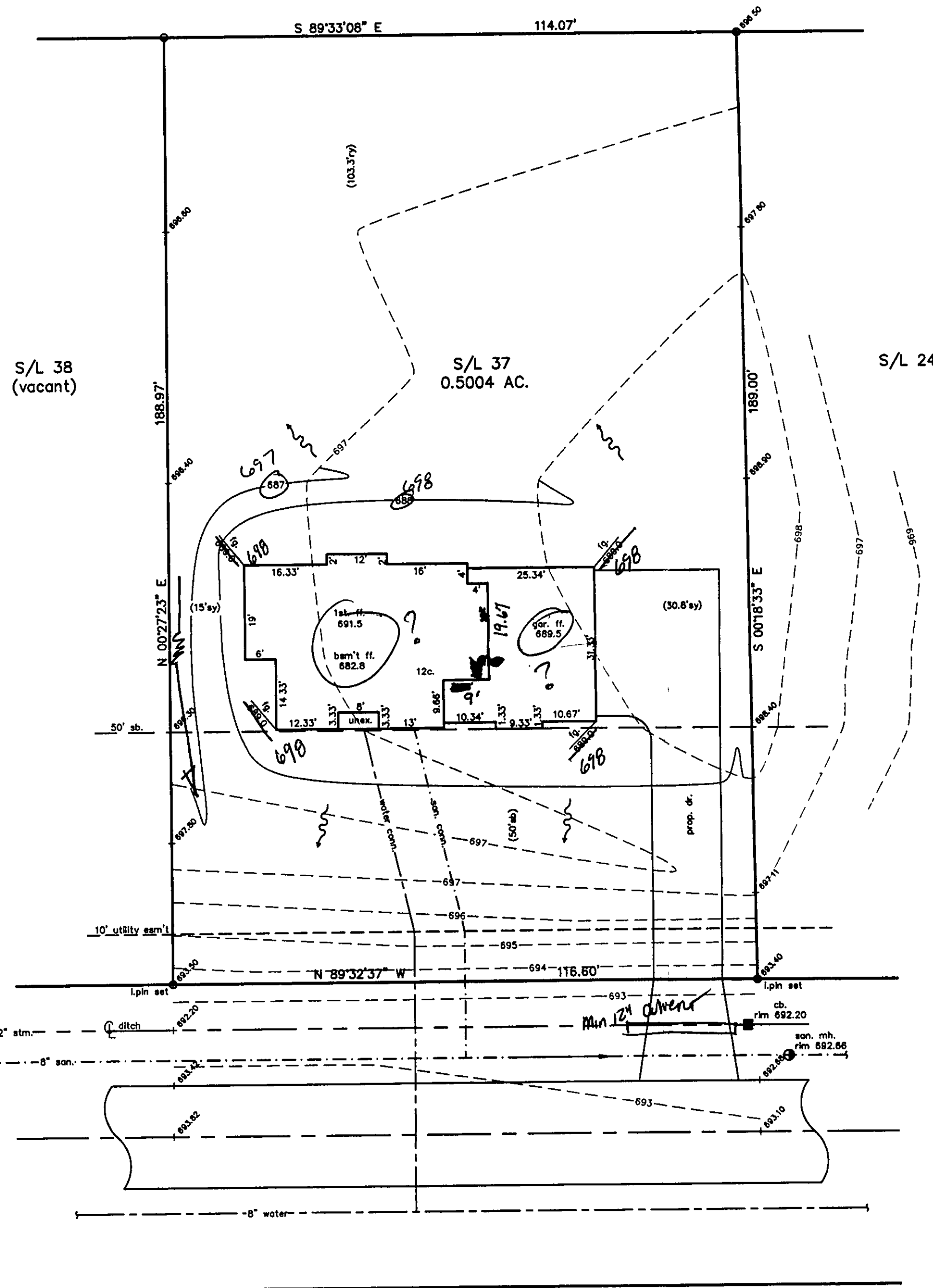

WHITE ANGEL DRIVE - 60'