

Erosion and Sediment Control Schedule

Ingress-Egress

A stone access drive complete with under lying geo-textile fabric (20 feet wide and 50 feet long) for ingress and egress at the site shall be installed. This drive shall be the only entrance and exit to the site.

Silt Fence

Silt Fence
A silt fence shall be installed prior to any earthwork activities at the site in the locations shown on the site plan as well as along the front of any lot that slopes towards the street.

Temporary Seeding

Temporary Seeding
Disturbed areas of the site that are to remain idle for more than twenty-one(21) days shall be properly seeded and straw mulched within seven(7) days of completion of initial grading.
Temporary seeding and mulching as a thirty(30) foot strip of the entire front of the lot shall be maintained on the site once initial grading is complete.

Stabilization of critical areas within fifty(50) feet of any stream or wetland shall be complete within two(2) days of the disturbance if the site is to remain inactive for longer than fourteen(14) days.

Mulching

Mulching
Straw-mulch shall be applied at a rate of 1 bale per every ten (10) feet of curb, at a width of thirty(30) feet to the entire length of the lot. Wood chips may also be used but must be spread at a minimum depth of four inches over the thirty-foot width and must be accompanied by a properly installed silt fence.

Maintenance

Maintenance
Erosion and sediment controls shall be inspected every seven(7) days or within 24 hours of a 0.5" or greater rainfall event. Necessary repairs shall be made at this time.

Approved
File # **PE6L08225**
Date **11-5-08**
Lake SWCD **856**

Temporary Seeding Species Selection				
Seeding Dates	Species	Lb./1,000 ft. ²	Per Acre	
March 1 to August 15	Oats	3	4 bushels	
	Tall Fescue	1	60 lb.	
	Annual Ryegrass	1	60 lb.	
	Perennial Ryegrass	1	60 lb.	
	Tall Fescue	1	60 lb.	
	Annual Ryegrass	1	60 lb.	
August 16 to November 1	Rye	3	2 bushels	
	Tall Fescue	1	60 lb.	
	Annual Ryegrass	1	60 lb.	
	Wheat	3	2 bushels	
	Tall Fescue	1	60 lb.	
	Annual Ryegrass	1	60 lb.	
	Perennial Ryegrass	1	60 lb.	
	Tall Fescue	1	60 lb.	
	Annual Ryegrass	1	60 lb.	

November 1 to Spring Seeding Use much less, sodding practices or dormant seeding.

Note: Other approved seed species may be substituted.

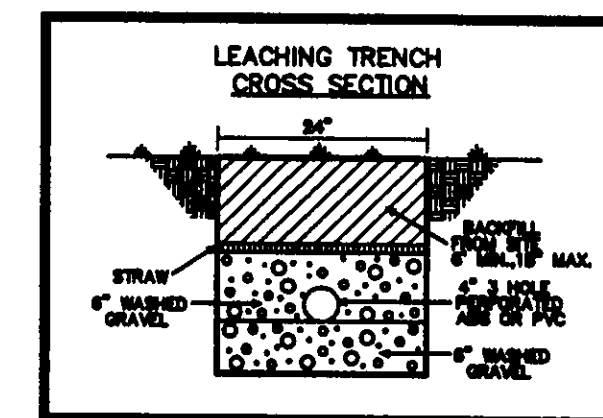
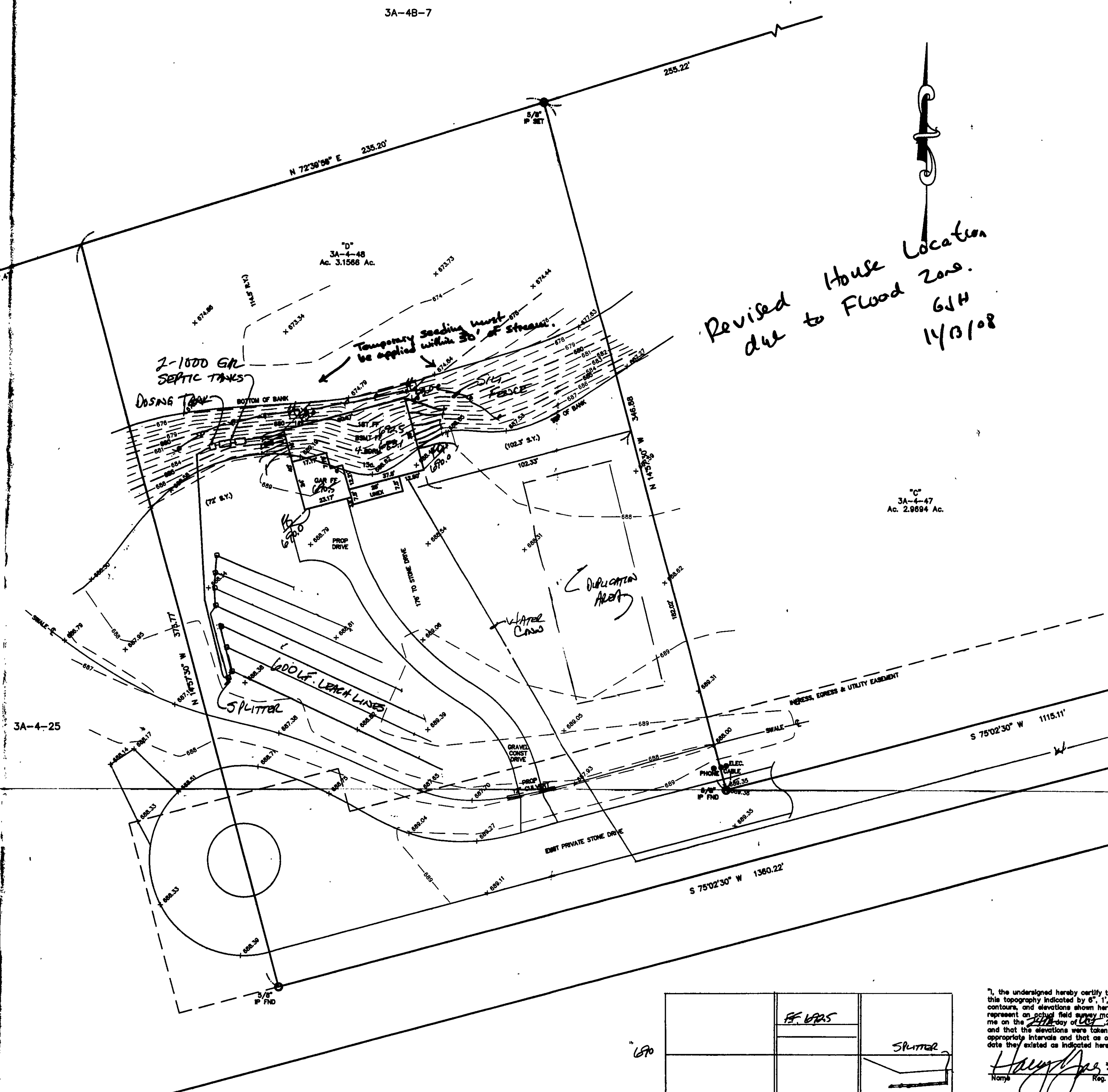

Diagram illustrating a four-terminal network configuration, likely for a transformer or reactor, showing proposed and as-built values for various parameters.

The central component is labeled **PROPOSED**. The parameters and their values are as follows:

- FRONT** (Top): **AS-BUILT PROP.** 670.0
- REAR** (Bottom): **AS-BUILT PROP.** 670.0
- Left Terminal**: **AS-BUILT PROP.** 606.0
- Right Terminal**: **AS-BUILT PROP.** 670.0

The internal parameters and their values are:

- FF**: 602.5
- BSMT**: 603.1
- GAR**: 602.5

The bottom-left terminal is labeled **FO** and has a value of **603.0**.

Revised due to House Location
Flood Zone.
GJH
11/13/08

"C"
3A-4-47
Ac. 2.9694 Ac

REVIEWED AND ACCEPTED
LAKE COUNTY GENERAL
HEALTH DISTRICT

Date 11/3/08

Servy J. Kent L.S.
SEWAGE DISPOSAL PERMIT MUST BE
OBTAINED BY A LAKE COUNTY LICENSED
INSTALLER BEFORE INSTALLATION IS
STARTED.

TBM - 5/8" IP FND
ELEV - 689.51

"I, the undersigned hereby certify that this topography indicated by 6", 1", or 2" contours, and elevations shown herein represent an actual field survey made by me on the 24th day of Oct, 2000 and that the elevations were taken at appropriate intervals and that as of that

Name Harry Bag #3

EXISTING UTILITIES NOTE:
THE SIZE AND LOCATION, BOTH HORIZONTAL AND VERTICAL, OF THE UNDERGROUND UTILITIES SHOWN HEREON, HAVE BEEN OBTAINED BY A SEARCH OF AVAILABLE RECORDS. VERIFICATION BY FIELD OBSERVATION HAS BEEN CONDUCTED WHERE PRACTICAL. HOWEVER, BABCOCK, JONES AND ASSOCIATES INC. DOES NOT GUARANTEE THE COMPLETENESS NOR ACCURACY THEREOF.

[illegible]

HYDRAULIC PROFILE
HORIZ: 1" = 30'
VERT: 1" = 5'

b7c

BABCOCK, JONES AND ASSOCIATES, INC.
CIVIL ENGINEERS - SURVEYORS - LAND PLANNERS
PAINESVILLE OHIO 44077

DATE	10/27/08
DESIGN BY	H.J.
DRAWN BY	B.P.
APPROVED BY	H.J.
CREW CHIEF	R.R.

SITE PLAN
FOR
TIM MERCHAK

LANE ROAD (P.P.# 3A-4-48)
PERRY TOWNSHIP LAKE COUNTY STATE OF OHIO

SCALE	
1"=30'	
JOB NO	
04-293-D	
SHEET	OF
1	1