

SITE PLAN

PERRY TOWNSHIP LAKE COUNTY, OHIO

for: DON TRISKET CLIENT OWNER

ADDRESS STREET CITY ZIP

SUBDIVISION NAME LOT 35 TRACT 502

VOL. - PG. 34-40-1 PAGE 5

SUBLOT NO. STREET PERM. PARCEL NO. 5. CUMBER RD. STREET

LEGEND

SANITARY MANHOLE --- ○ ---
STORM MANHOLE --- ● ---
INLET OR CATCH BASIN --- ■ ---
HYDRANT --- ◇ ---
EXISTING CONTOURS --- ---
PROPOSED CONTOURS --- ---
EXIST. ELEV. --- 100.0 ---
PROP. ELEV. --- 100.0 ---

WATER VALVE (GAS) --- * ---
WATER METER (GAS) --- * ---
AS BUILT ELEVATION --- 100.0 ---
INDICATES DIRECTION OF SURFACE DRAINAGE ---

REMARKS

ALL BOUNDARY DATA SHOWN WAS OBTAINED FROM (DEEDS, RECORDED SUBDIVISION PLAT OR OTHER PUBLIC RECORDS)

LOCATIONS AS SHOWN OF ADJACENT WELLS AND SEPTIC TANKS OBTAINED FROM LAKE COUNTY HEALTH DEPARTMENT

DESIGN CERTIFICATION

THIS PLAT WAS PREPARED BY ME, AND IS CORRECT TO THE BEST OF MY KNOWLEDGE AND BELIEF.

NAME Harry Jones #6343 SURVEYOR REGISTRATION NO.

CHECK LIST

NO. OF BEDROOMS
DIMENSIONS
BEARINGS
TIE TO NEAREST STREET
SUBLOT NO. PARCEL NO.
SURROUNDING OWNERS
BLDG. DIMENSIONS FIN. GR.
BLDG. TIES FL'R. GRADES
APRON TYPE WIDTH THICKNESS
SIDEWALK TYPE WIDTH THICKNESS
CULVERT TYPE DIA. LENGTH
ROCK OUTCROPPINGS

WATER MAIN SIZE, LOCATION
SAN. SEWER SIZE % GR. LOC.
SAN. MH. CAST. ELEV. INV. ELEV.
SAN. CONN. SIZE, LOC. DEPTH
STORM SEWER SIZE % GR. LOC.
STORM MH. CAST. ELEV. INV. ELEV.
PAV'T TYPE GRADE CURBS
GAS LINE LOC. SIZE PRESSURE
SEPTIC TANK LOCATION & DUPLICATION AREA
WELL LOCATION
ISOLATION RADIUS FROM WELL

REVISIONS

| NO. | DATE | BY |
|-----|---------|----|
| 1 | 5/23/97 | HT |
| 2 | | |
| 3 | | |
| 4 | | |
| 5 | | |

PLAN PREPARED BY:

BABCOCK • JONES & ASSOCIATES, INC.

PAINESVILLE, OHIO

DRAWN BY HT SCALE 1" = 40' PHONE NO. 357-1811

CHK'D. HT DATE 5/18/97 DRAWING NO.

CREW CHIEF HT APP'D. HT 93-236

"AS BUILT" CERTIFICATION

By HT Date 11-12-97 HEREBY CERTIFY THAT THE CIRCLED GRADES ARE EXISTING FINISH GRADES CHECKED IN THE FIELD ON _____, 19____

000T permit required. AND ARE CORRECT TO THE BEST OF MY KNOWLEDGE AND BELIEF.

REGISTERED SURVEYOR REG. NO.

TBM - TOP OF IRON PIN @ S.W. CORNER OF THIS PARCEL

ELEV. = 100.00

REVIEWED AND ACCEPTED
LAKE COUNTY GENERAL
HEALTH DISTRICT

Date 10/9/97 BY Harry J. Kent

SEWAGE DISPOSAL PERMIT MUST BE OBTAINED BY A LAKE COUNTY LICENSED INSTALLER BEFORE INSTALLATION IS STARTED

"I, the undersigned, hereby certify that this topographic map, showing 6", 1' or 2' contours, and elevations shown hereon represent an actual field survey made by me on the 24th day of March, 1997 and that the elevations were taken at appropriate intervals and that as of that date they existed as indicated hereon."

Harry Jones #6343
Name Reg. No.

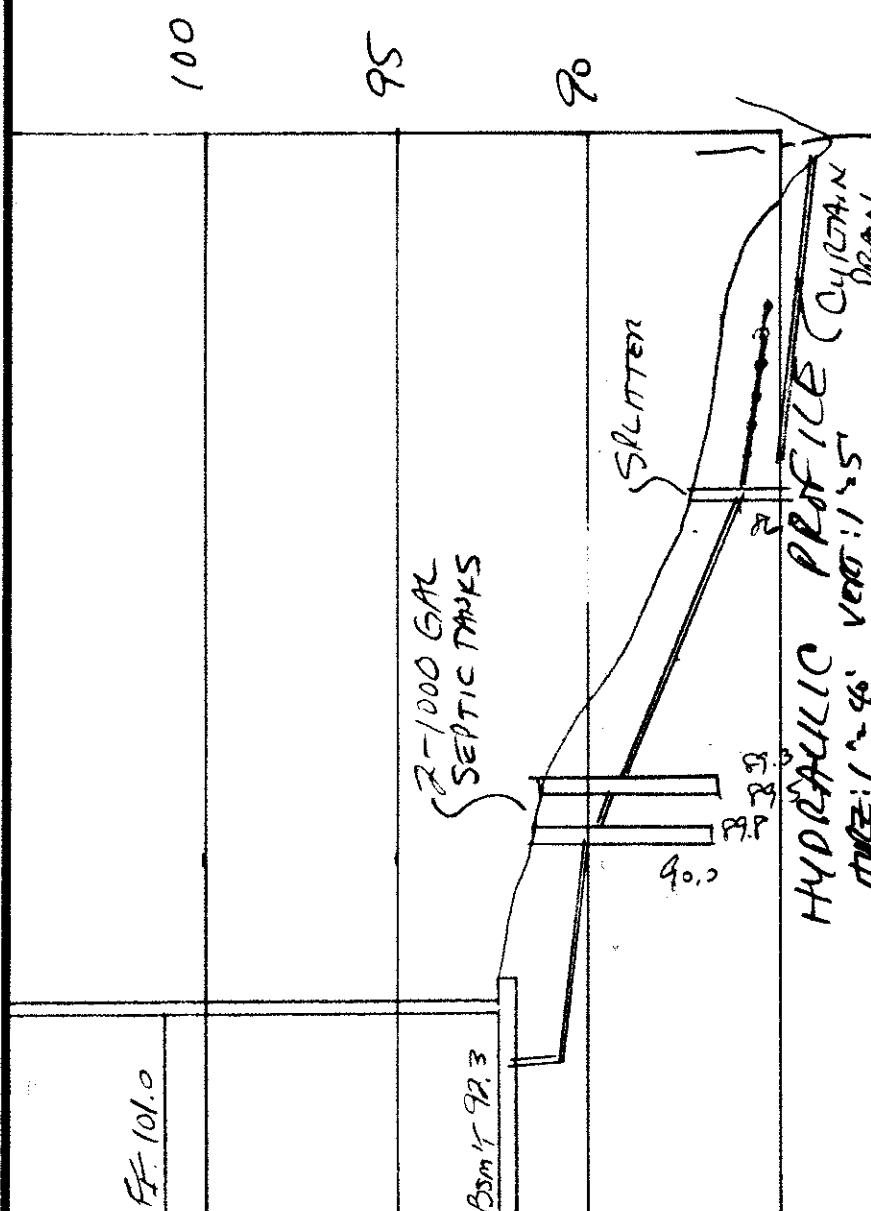
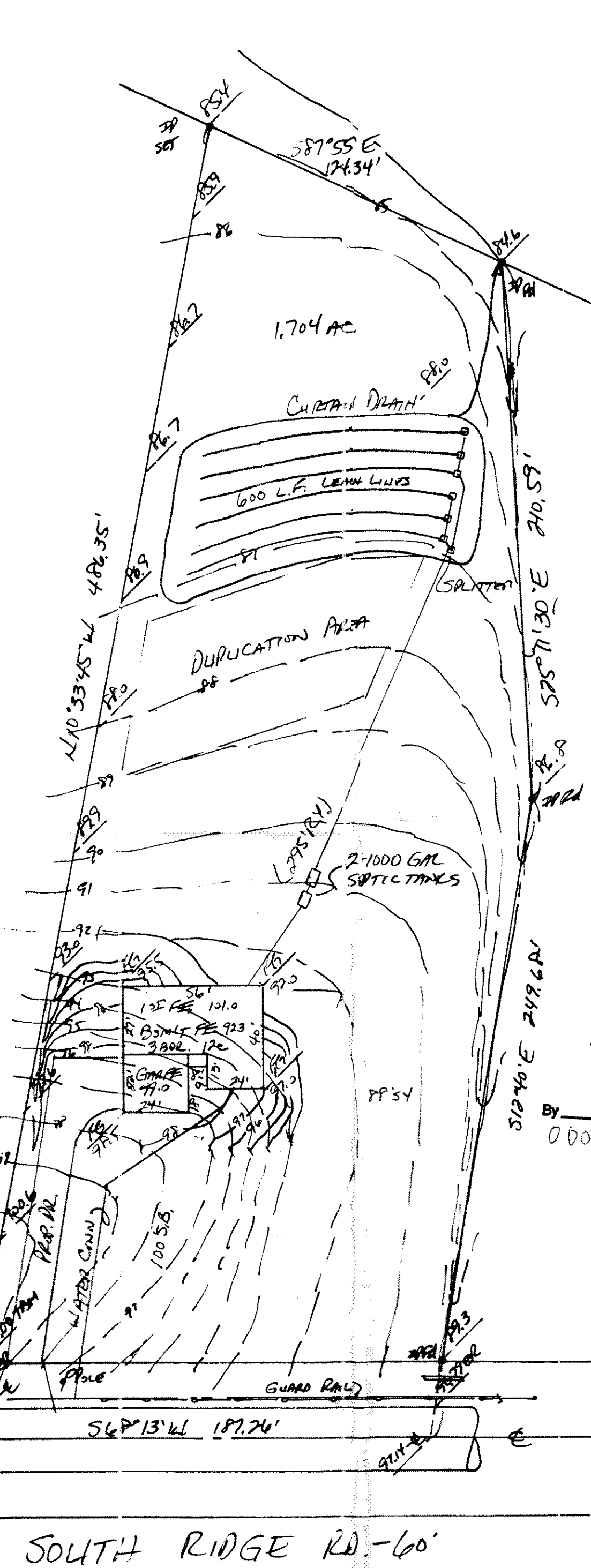

SOUTH RIDGE RD - 60'