

Delta=12°05'05"
L=120.22'
R=570.00'
T=60.34'
Ch=N65°43'10"E
120.00'

South Pine Lane - 60' R/W

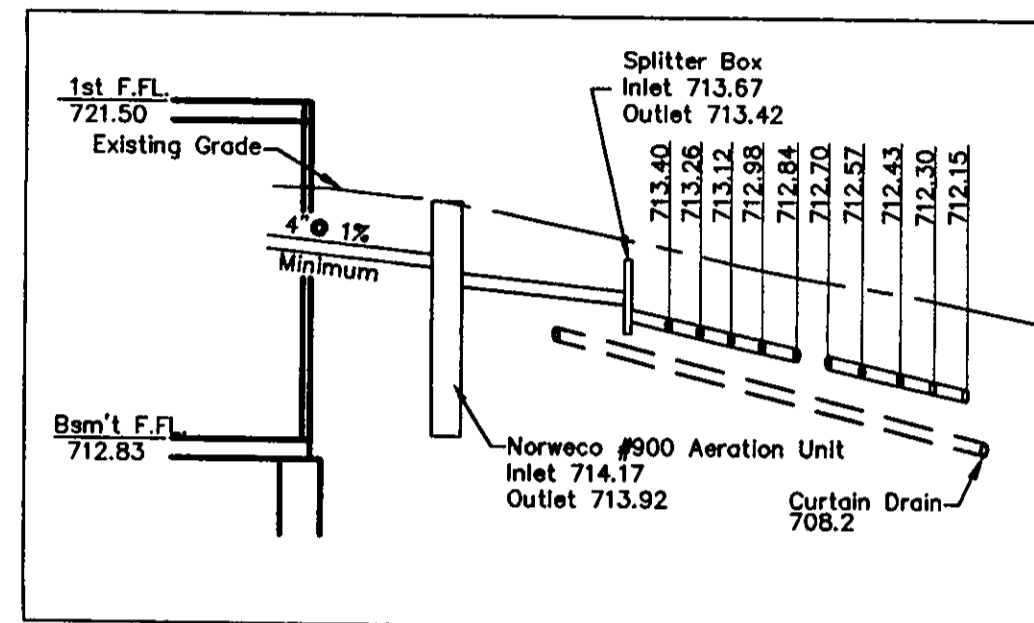

Hydraulic Profile

APPROVED
SIDE LINES & SET BACK
PERRY TOWNSHIP ZONING
PERMIT NO. 6637
ZONING INSPECTOR

REVIEWED AND ACCEPTED
LAKE COUNTY GENERAL
HEALTH DISTRICT

Date 5/14/98 BY Daniel Lal
Made lines larger in top field

SEWAGE DISPOSAL PERMIT MUST BE
OBTAINED BY A LAKE COUNTY LICENSED
INSTALLER BEFORE INSTALLATION IS
STARTED

Grading Plan Approved
shown and/or noted
THOMAS P. GILLES, P.E.
Lake County Engineer

By 6/14 Date 5.29.98

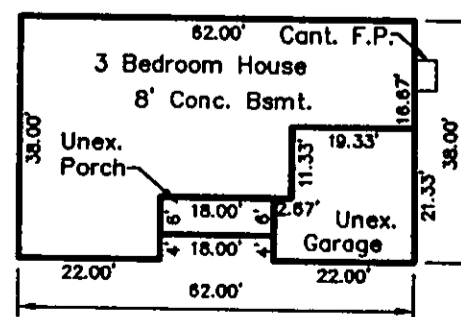

HOUSE DIMENSIONS

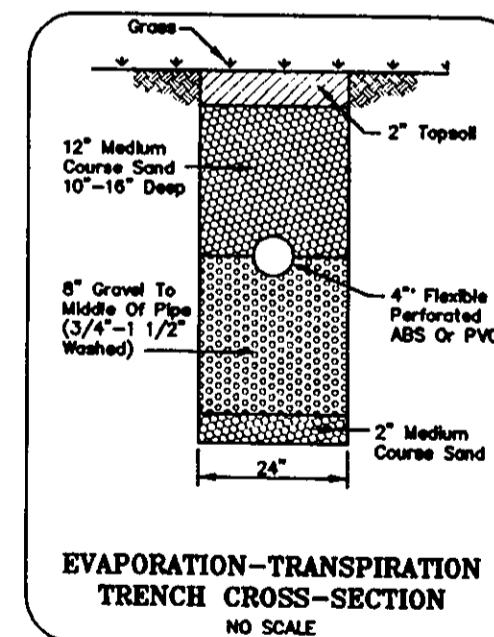

EVAPORATION-TRANSPIRATION
TRENCH CROSS-SECTION
NO SCALE

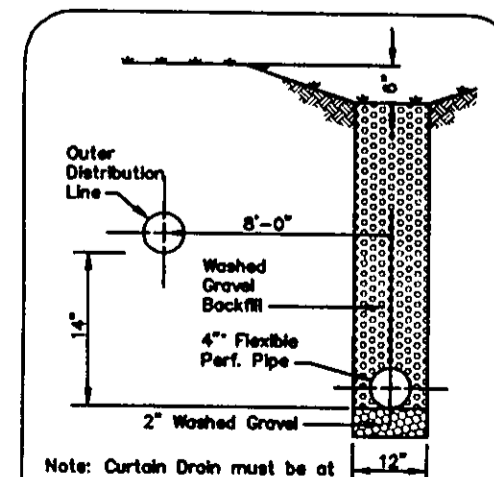

CURTAIN DRAIN CROSS SECTION
NO SCALE

SITE PLAN

for : McCullough Builders and Developers
CLIENT

P.O. Box 349 ADDRESS Perry OH 44081
CITY STATE ZIP

26 South Perry Pines
SUBLOT No. SUBDIVISION NAME VOL. PAGE

LOT TRACT Perry Ohio
CITY STATE

Foresight Engineering Group

440 286-1010
440 286-1034 fax
320 Center Street, Unit F
Chardon, Ohio 44024

**Engineers &
Surveyors**

DESIGN CERTIFICATION

This Site Plan was prepared by Foresight Engineering Group, Inc.,
and is correct to the best of my knowledge and belief.

NAME SLAR

CHECK LIST

LOT DIMENSIONS & BEARINGS
TIE TO NEAREST STREET
SUBLOT No. (PARCEL No.)
SURROUNDING OWNERS
BUILDING DIMENSIONS
SETBACK, SIDEYARD, REARYARD
FINISH GRADES
DRIVE & APRON TYPE, WIDTH, THICKNESS
SIDEWALK TYPE, WIDTH, THICKNESS
CULVERT TYPE, DIAM., LENGTH
WATER MAIN SIZE, LOCATION
SAN. SEWER SIZE, % GRADE, LOC.
SAN. MH. CAST. ELEV., INV. ELEV.
SAN. CONN. SIZE, % GRADE, LOC.
STORM SEWER SIZE, % GRADE, LOC.
STORM MH. CAST. ELEV., INV. ELEV.
PAV'T TYPE, GRADE, CURBS
GAS LINE LOC., SIZE
SEPTIC SYSTEM & DUPLICATION
WELL LOCATION & ISOLATION RADIUS



STATE SEAL

"AS BUILT" CERTIFICATION

I hereby certify that the circled information is existing as
obtained on the site 19 and is
correct to the best of my knowledge and belief.

NAME

SCALE : 1" = 30'

FILE NAME:
MCC19805\Site26

DATE : May 11, 1998

BENCHMARK: Top of stem of fire hydrant in
front of S/L 25 - El. 723.50.

"I, the undersigned hereby certify that this topography, indicated by 6", 1' or 2'
contours, and the elevations shown hereon represent an actual field survey made
by Foresight Engineering Group, Inc. on the 12th day of April
1998 and that the elevations were taken at appropriate intervals and
that as of that date they existed as indicated hereon."

NAME SLAR



EXISTING UNDERGROUND UTILITIES NOTES:

The location both horizontal and vertical of the underground utilities
shown hereon, have been obtained by a diligent and comprehensive
search of available records. Verification by field observation, has been
conducted where practical. However, Foresight Engineering Group, Inc.
does not guarantee the completeness nor accuracy thereof.