

I:\sds\proj\19902\cad\field.dwg Tue Oct 12 14:17:43 1999 Copyright Foresight Engineering Group, Inc.

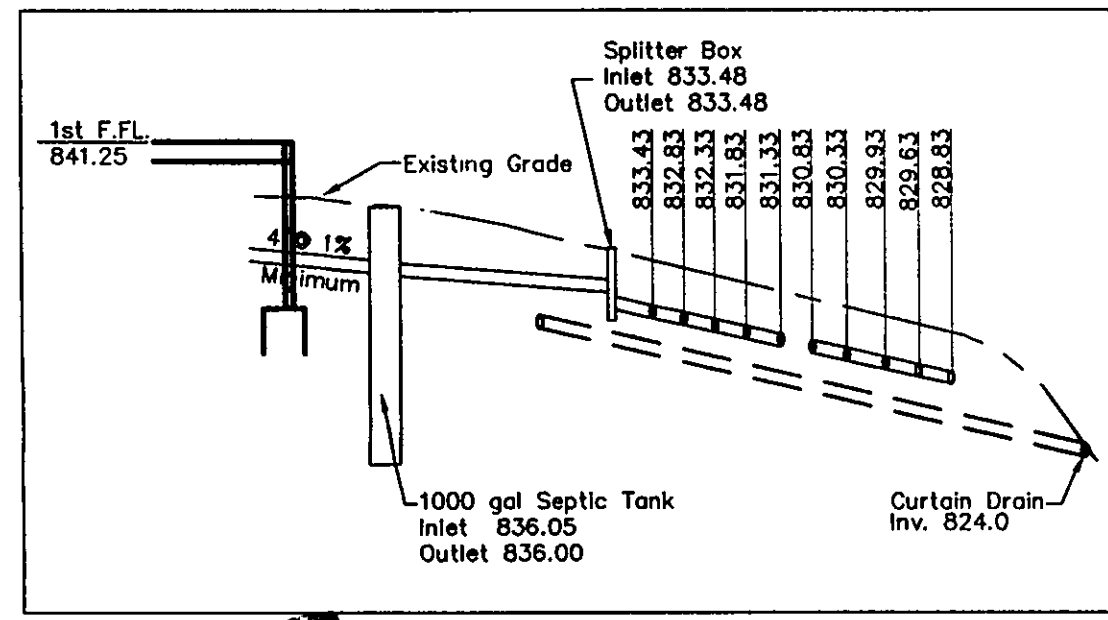

REVIEWED AND ACCEPTED  
LAKE COUNTY GENERAL  
HEALTH DISTRICT  
Date 12-9-99 BY David B. Norris  
SEWAGE DISPOSAL PERMIT MUST BE  
OBTAINED BY A LAKE COUNTY LICENSED  
INSTALLER BEFORE INSTALLATION IS  
STARTED

Grading Plan Approved  
as shown and/or noted  
THOMAS P. GILLES, P.E.  
Lake County Engineer  
By Tan Date 12/27/99  
Swale as shown

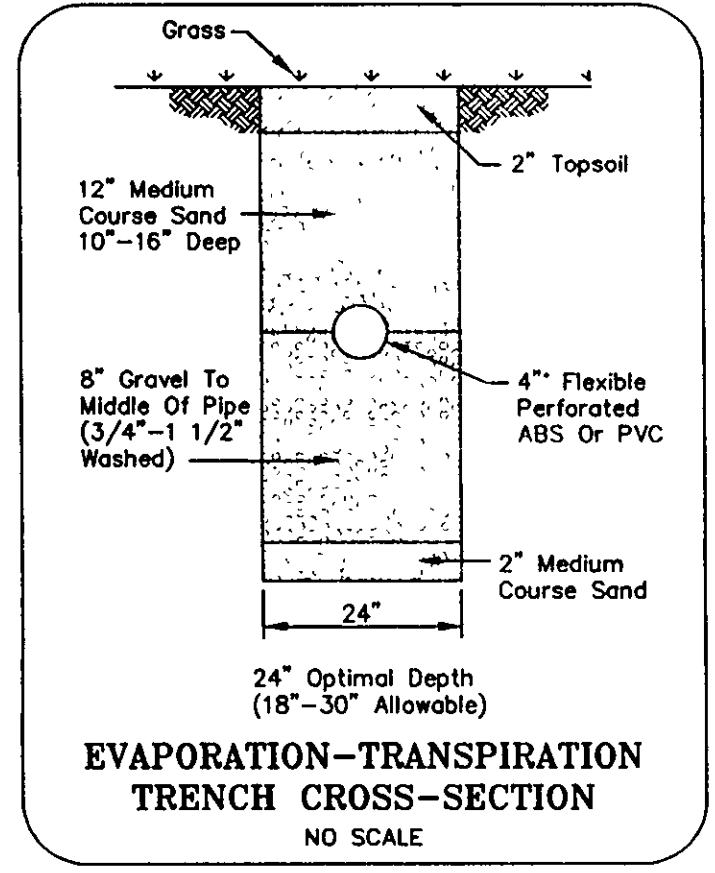
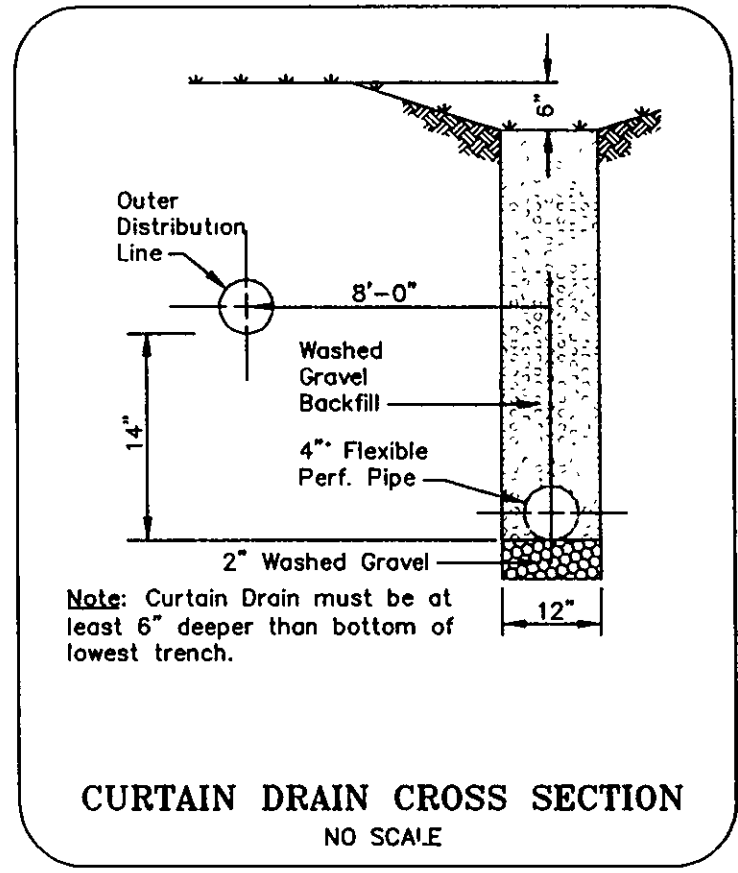
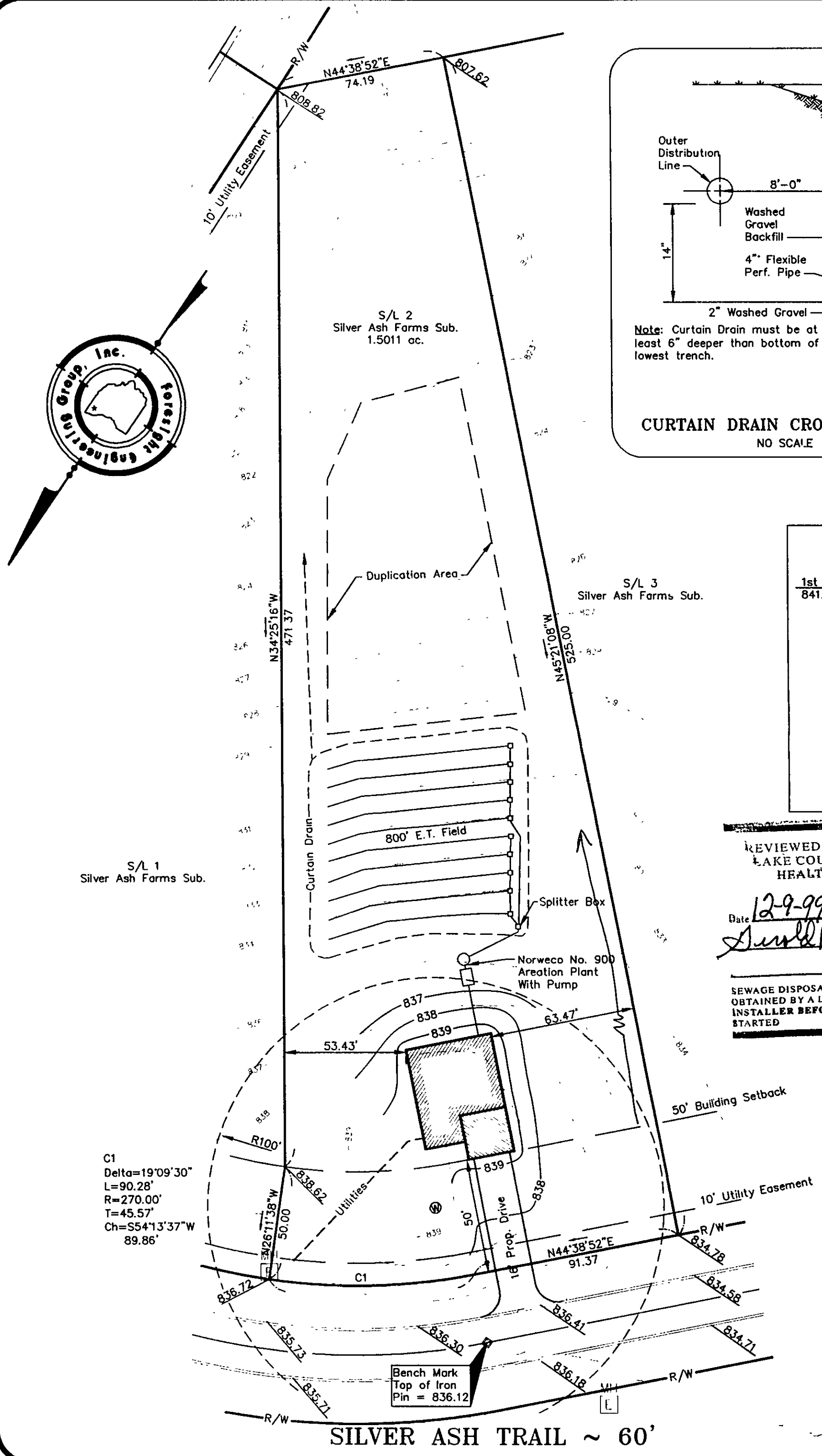
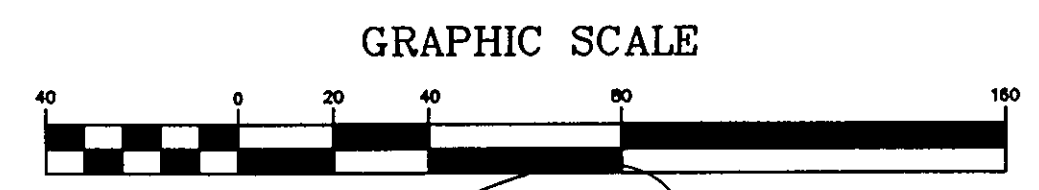
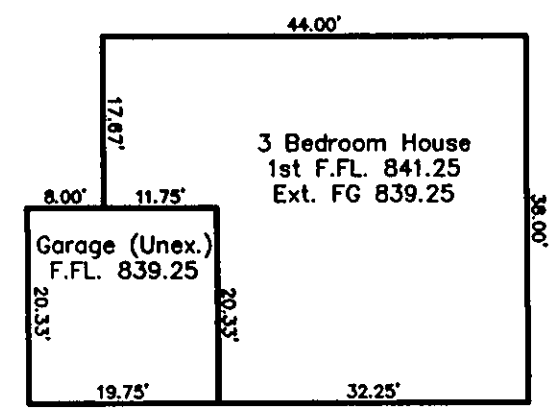

APPROVED  
MADISON TOWNSHIP ZONING  
DATE 12/20/99  
BY du 16523

# SITE PLAN

for : J.W. Betteley Building, Inc.  
CLIENT  
411 N. State Street Painesville OH 44077  
ADDRESS CITY STATE ZIP

S/L 2 Silver Ash Subdivision  
SUBLOT No. SUBDIVISION NAME VOL. PAGE  
Madison Twp. Ohio  
LOT TRACT CITY STATE

**Foresight Engineering Group**  
**Engineers & Surveyors**  
440 286-1010  
440 286-1034 fax  
320 Center Street, Unit F  
Chardon, Ohio 44024

## DESIGN CERTIFICATION

This Site Plan was prepared by Foresight Engineering Group, Inc.,  
and is correct to the best of my knowledge and belief.

Shawn  
NAME

## CHECK LIST

- LOT DIMENSIONS & BEARINGS
- TIE TO NEAREST STREET
- SUBLOT No. (PARCEL No.)
- SURROUNDING OWNERS
- BUILDING DIMENSIONS
- SETBACK, SIDEYARD, REARYARD
- FINISH GRADES
- DRIVE & APRON TYPE, WIDTH, THICKNESS
- SIDEWALK TYPE, WIDTH, THICKNESS
- CULVERT TYPE, DIAM., LENGTH
- WATER MAIN SIZE, LOCATION
- SAN. SEWER SIZE, % GRADE, LOC.
- SAN. MH. CAST. ELEV., INV. ELEV.
- SAN. CONN. SIZE, % GRADE, LOC.
- STORM SEWER SIZE, % GRADE, LOC.
- STORM MH. CAST. ELEV., INV. ELEV.
- PAV'T TYPE, GRADE, CURBS
- GAS LINE LOC., SIZE
- SEPTIC SYSTEM & DUPLICATION
- WELL LOCATION & ISOLATION RADIUS



STATE SEAL

## "AS BUILT" CERTIFICATION

I hereby certify that the circled information is existing as  
obtained on the site \_\_\_\_\_ 19\_\_\_\_ and is  
correct to the best of my knowledge and belief.

NAME

SCALE : <u>1" = 50'</u>	1
FILE NAME: I:\Bet19902\sl2	2
DATE : Oct. 11, 1999	3

BENCHMARK: Top of Iron pin = 836.12

"I, the undersigned hereby certify that this topography, indicated by 6", 1' or 2'  
contours, and the elevations shown hereon represent an actual field survey made  
by Foresight Engineering Group, Inc. on the 4 day of October  
19 99 and that the elevations were taken at appropriate intervals and  
that as of that date they existed as indicated hereon."

Shawn  
NAME

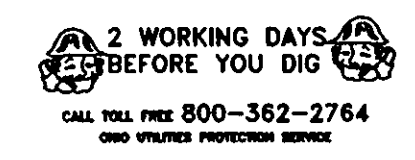

EXISTING UNDERGROUND UTILITIES NOTES:  
The location both horizontal and vertical of the underground utilities  
shown hereon, have been obtained by a diligent and comprehensive  
search of available records. Verification by field observation, has been  
conducted where practical. However, Foresight Engineering Group, Inc.  
does not guarantee the completeness nor accuracy thereof.