

REVIEWED AND ACCEPTED  
LAKE COUNTY GENERAL  
HEALTH DISTRICT

Date: 12-10-99 BY: *David B. Norris P.E.*

SEWAGE DISPOSAL PERMIT MUST BE  
OBTAINED BY A LAKE COUNTY LICENSED  
INSTALLER BEFORE INSTALLATION IS  
STARTED

Delta=15°12'45"  
L=87.62'  
R=330.00'  
T=44.07'  
Ch=N60°23'55"E  
87.36'

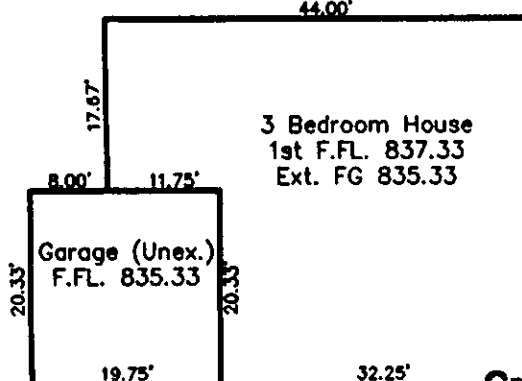

Grading Plan Approved  
as shown and/or noted  
**THOMAS P. GILLES, P.E.**  
Lake County Engineer

By: *TAM* Date: 12/27/99  
Swale as shown

GRAPHIC SCALE



( IN FEET )  
1 inch = 40 ft.

APPROVED  
MADISON TOWNSHIP ZONING  
DATE: 12/20/99  
BY: *DA 16525*

# SITE PLAN

for : J.W. Betteley Building, Inc.  
CLIENT  
411 N. State Street Painesville OH 44077  
ADDRESS CITY STATE ZIP

S/L 16 Silver Ash Subdivision  
SUBLOT No. SUBDIVISION NAME VOL. PAGE  
Madison Twp. Ohio  
LOT TRACT CITY STATE

**Foresight Engineering Group**  
Engineers & Surveyors  
440 286-1010  
440 286-1034 fax  
320 Center Street, Unit F  
Chardon, Ohio 44024

## DESIGN CERTIFICATION

This Site Plan was prepared by Foresight Engineering Group, Inc.,  
and is correct to the best of my knowledge and belief.

*Shirley R.*  
NAME

## CHECK LIST

LOT DIMENSIONS & BEARINGS  
TIE TO NEAREST STREET  
SUBLOT No. (PARCEL No.)  
SURROUNDING OWNERS  
BUILDING DIMENSIONS  
SETBACK, SIDEYARD, REARYARD  
FINISH GRADES  
DRIVE & APRON TYPE, WIDTH, THICKNESS  
SIDEWALK TYPE, WIDTH, THICKNESS  
CULVERT TYPE, DIAM., LENGTH  
WATER MAIN SIZE, LOCATION  
SAN. SEWER SIZE, % GRADE, LOC.  
SAN. MH. CAST. ELEV., INV. ELEV.  
SAN. CONN. SIZE, % GRADE, LOC.  
STORM SEWER SIZE, % GRADE, LOC.  
STORM MH. CAST. ELEV., INV. ELEV.  
PAVT TYPE, GRADE, CURBS  
GAS LINE LOC., SIZE  
SEPTIC SYSTEM & DUPLICATION  
WELL LOCATION & ISOLATION RADIUS



STATE SEAL

## "AS BUILT" CERTIFICATION

I hereby certify that the circled information is existing as  
obtained on the site \_\_\_\_\_ 19\_\_ and is  
correct to the best of my knowledge and belief.

NAME

|                                |   |
|--------------------------------|---|
| SCALE : 1" = 50'               | 1 |
| FILE NAME:<br>I:\Bet19904\sl16 | 2 |
| DATE : Oct. 11, 1999           | 3 |

BENCHMARK: Top of Iron pin = 836.12

"I, the undersigned hereby certify that this topography, indicated by 6", 1' or 2' contours, and the elevations shown hereon represent an actual field survey made by Foresight Engineering Group, Inc. on the 4 day of October 19 99 and that the elevations were taken at appropriate intervals and that as of that date they existed as indicated hereon."

By: *Shirley R.* Date: 12/27/99  
NAME

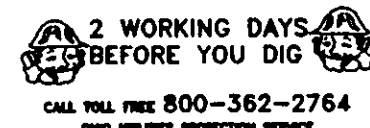

EXISTING UNDERGROUND UTILITIES NOTES:  
The location both horizontal and vertical of the underground utilities shown hereon, have been obtained by a diligent and comprehensive search of available records. Verification by field observation, has been conducted where practical. However, Foresight Engineering Group, Inc. does not guarantee the completeness nor accuracy thereof.