

18' MACADAM
PAVEMENT
RIGHT OF WAY
EDGE OF PAVEMENT
CENTERLINE OF ROAD
EDGE OF PAVEMENT
RIGHT OF WAY

MAURIED BOSTENBAUM
VOL. 872 - 1030

MACKENZIE NURSERY SUPPLY
VOL. 848 - 1249

Plan Approved
by owner and/or noted
THOMAS M. GILLES, P.E.
Lake County Engineer
By THM Date 2-5-88

SITE PLAN MACKENZIE NURSERY SUPPLY

EXISTING FENCE LINE —X—X—
PROPOSED FENCE LINE —X—X—

WELL TO BE ABANDONED IN ACCORDANCE WITH ALL
OF THE REQUIREMENTS OF THE LAKE COUNTY GEN-
ERAL HEALTH DISTRICT.
EXISTING SEPTIC SYSTEM PER PREVIOUS PLANS
PROVIDED BY DEBEVEC, SALD, & ASSOCIATES.

VILLAGE SURVEYING CO.
THOMAS M. COTMAN, P.S.
202 THIRD STREET, FAIRPORT HARBOR, OH. 44017
(216) 351-1364

* 6" PERFT. PIPE

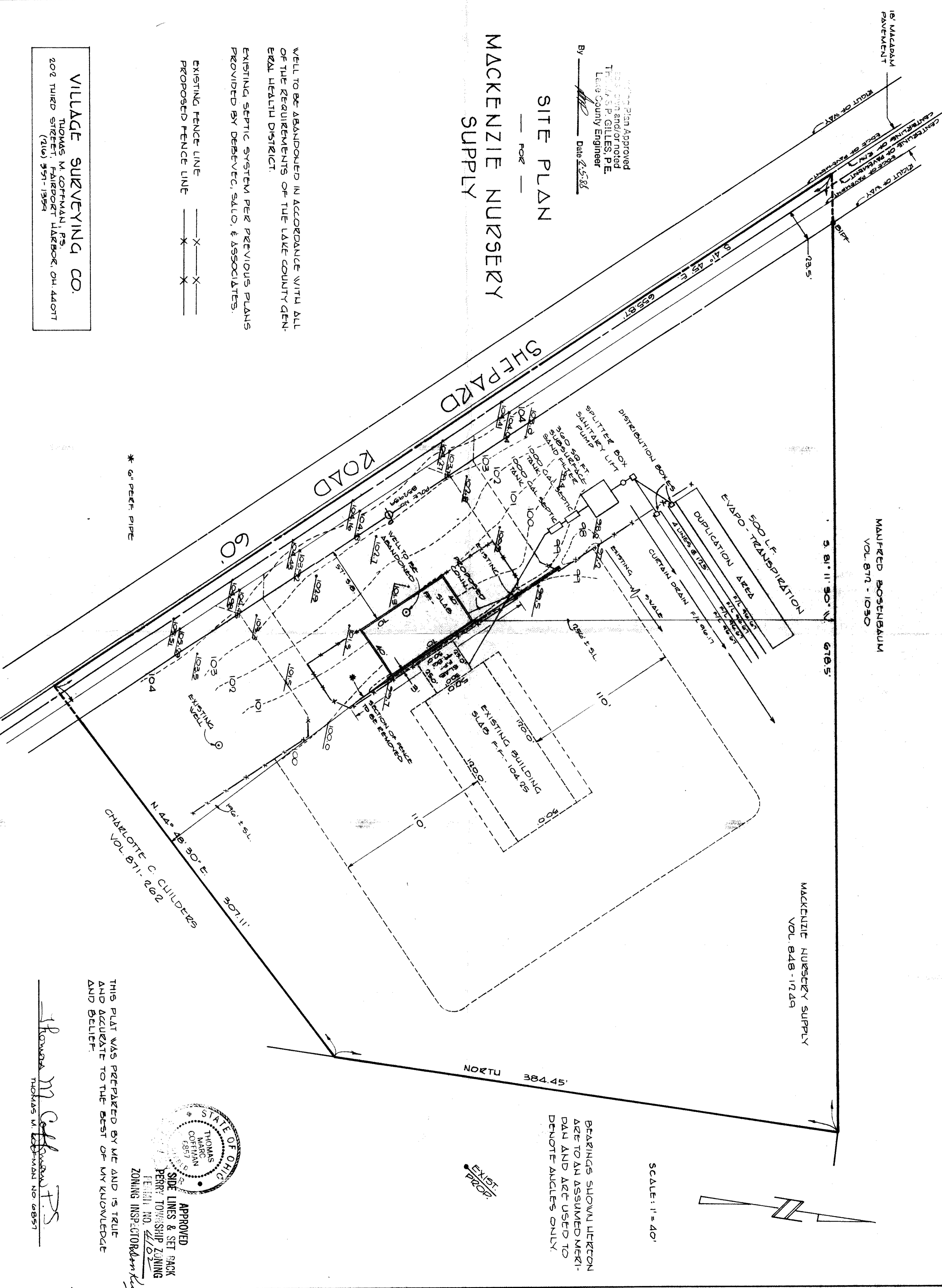

SCALE: 1" = 40'

BEARINGS SHOWN HEREON
ARE TO AN ASSUMED MERI-
DIAN AND ARE USED TO
DENOTE ANGLES ONLY.

THIS PLAT WAS PREPARED BY ME AND IS TRUE
AND ACCURATE TO THE BEST OF MY KNOWLEDGE
AND BELIEF.

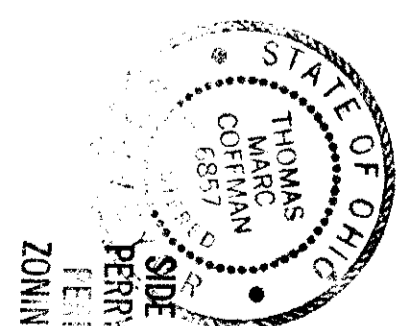

APPROVED
SIDE LINES & SET BACK
PERRY TOWNSHIP ZONING
FENHUI NO. 4102
ZONING INSPECTOR *Robert Kuty*

Thomas M. Cotman, P.S.
THOMAS M. COTMAN NO. 2857