

Hydraulic Profile

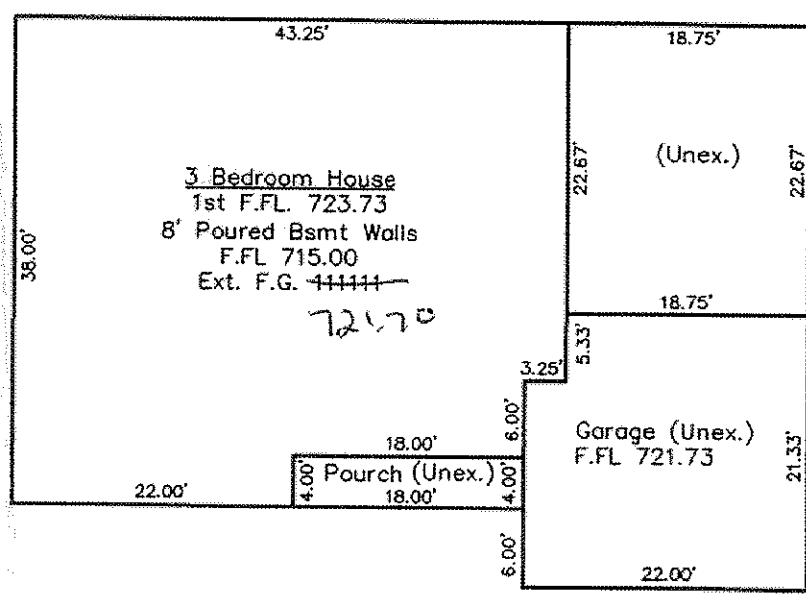

APPROVED  
SIDE LINES & SET BACK  
PERRY TOWNSHIP ZONING  
PERMIT NO. 6157  
ZONING INSPECTOR

Grading Plan Approved  
as shown and/or noted  
THOMAS P. GILLES, P.E.  
Lake County Engineer

By GH Date 12-28-98

SYMBOL LEGEND	
	Iron Pin Set
	Catch Basin
	Electrical Box
	Fire Hydrant
	Water Shut Off Valve (Service)
	Drainage Flow
	Monument Box with Iron Pin

Zoning Distric ~ ER-1  
Front Setback 50'  
Side Setback 15'  
Rear Setback 15'

## SITE PLAN

for : McCullough Builders and Developers  
CLIENT  
P.O. Box 349  
ADDRESS  
Perry Ohio 44081  
CITY STATE ZIP

24 South Perry Pines  
SUBLOT No. SUBDIVISION NAME VOL. PAGE  
Perry Ohio  
LOT TRACT CITY STATE

**Foresight Engineering Group**  
Engineers & Surveyors  
440 286-1010  
440 286-1034 fax  
320 Center Street, Unit F  
Chardon, Ohio 44024

## DESIGN CERTIFICATION

This Site Plan was prepared by Foresight Engineering Group, Inc., and is correct to the best of my knowledge and belief.  
Steven N. Roessner  
NAME

## CHECK LIST

LOT DIMENSIONS & BEARINGS  
TIE TO NEAREST STREET  
SUBLOT No. (PARCEL No.)  
SURROUNDING OWNERS  
BUILDING DIMENSIONS  
SETBACK, SIDEYARD, REARYARD  
FINISH GRADES  
DRIVE & APRON TYPE, WIDTH, THICKNESS  
SIDEWALK TYPE, WIDTH, THICKNESS  
CULVERT TYPE, DIAM., LENGTH  
WATER MAIN SIZE, LOCATION  
SAN. SEWER SIZE, % GRADE, LOC.  
SAN. MH. CAST. ELEV., INV. ELEV.  
SAN. CONN. SIZE, % GRADE, LOC.  
STORM SEWER SIZE, % GRADE, LOC.  
STORM MH. CAST. ELEV., INV. ELEV.  
PAVT TYPE, GRADE, CURBS  
GAS LINE LOC., SIZE  
SEPTIC SYSTEM & DUPLICATION  
WELL LOCATION & ISOLATION RADIUS



STATE SEAL

## "AS BUILT" CERTIFICATION

I hereby certify that the circled information is existing as obtained on the site \_\_\_\_\_ 19\_\_\_\_ and is correct to the best of my knowledge and belief.

NAME

SCALE : 1" = 30'	1
FILE NAME: I:\MCC1\SL24	2
DATE Dec. 07, 1998	3

BENCHMARK: 723.50' - Top Stem of Fire Hydrant located in front of S/L 25

"I, the undersigned hereby certify that this topography, indicated by 6", 1" or 2" contours, and the elevations shown hereon represent an actual field survey made by Foresight Engineering Group, Inc. on the 6th day of November 19 98 and that the elevations were taken at appropriate intervals and that as of that date they existed as indicated hereon."

Steven N. Roessner  
NAME

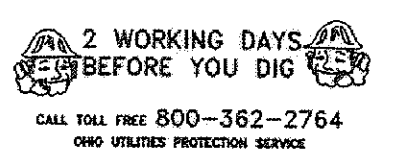

EXISTING UNDERGROUND UTILITIES NOTES:  
The location both horizontal and vertical of the underground utilities shown hereon, have been obtained by a diligent and comprehensive search of available records. Verification by field observation, has been conducted where practical. However, Foresight Engineering Group, Inc. does not guarantee the completeness nor accuracy thereof.