

REVIEWED AND ACCEPTED
LAKE COUNTY GENERAL
HEALTH DISTRICT
DATE 7-30-01 BY [Signature]
SEWAGE DISPOSAL PERMIT MUST BE
OBTAINED BY A LAKE COUNTY LICENSED
INSTALLER BEFORE INSTALLATION IS
STARTED.

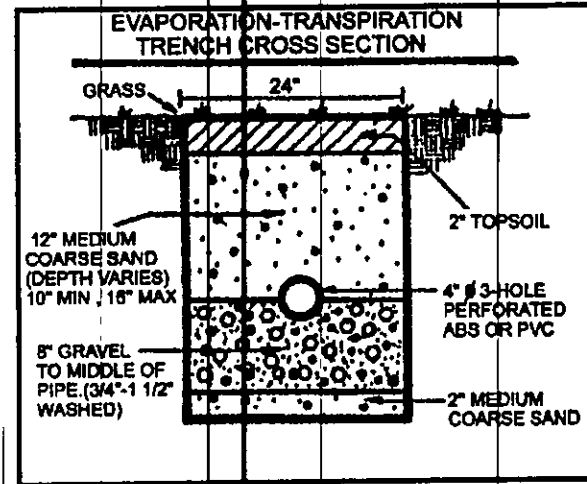
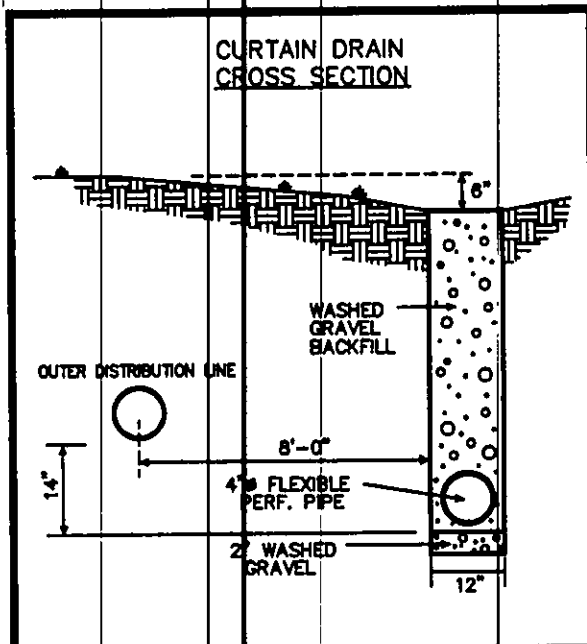

EX. HOUSE
FF. 612.43

S/L 4

S/L 2

EX. HOUSE
FF. 814.39

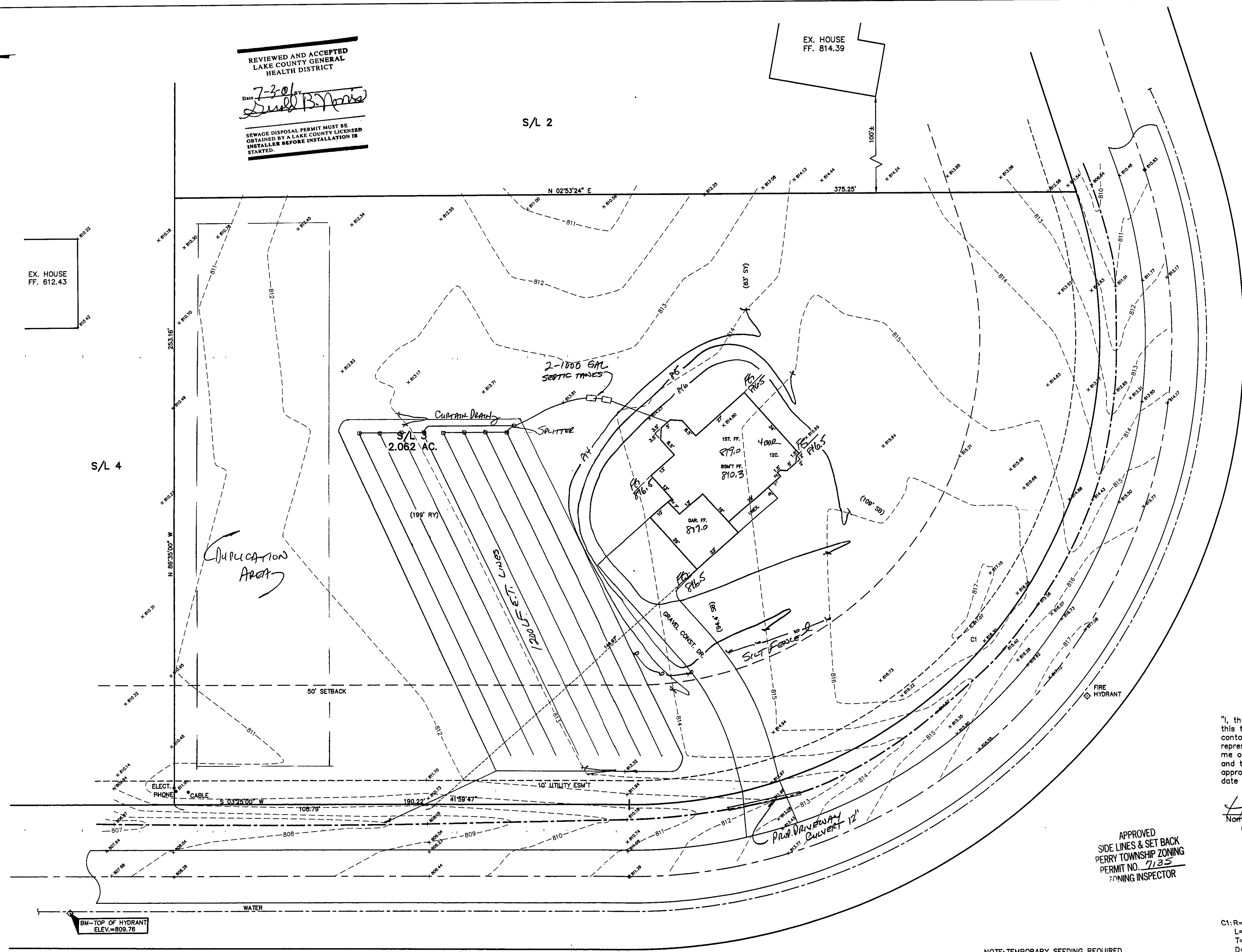

Grading Plan Approved
as shown and/or noted
JAMES R. GILLS, P.E.
Lake County Engineer
By [Signature] Date 7/1/01

ROOF DRAINS
SHALL DISCHARGE
TO SPLASH BLOCKS.

"I, the undersigned hereby certify that
this topography indicated by 6", 1", or 2"
contours, and elevations shown hereon
represent an actual field survey made by
me on the 15th day of June 2001
and that the elevations were taken at
appropriate intervals and that as of that
date they existed as indicated hereon."

[Signature]
Name [Signature] Reg. No. 6243

APPROVED
SIDE LINES & SET BACK
PERRY TOWNSHIP ZONING
PERMIT NO. 7135
TRAINING INSPECTOR

C1: R=195.00'
L=368.98'
T=270.46'
D=108°25'00"
C=316.35'
S50°47'30"E

NOTE: TEMPORARY SEEDING REQUIRED
IN DISTURBED AREAS.

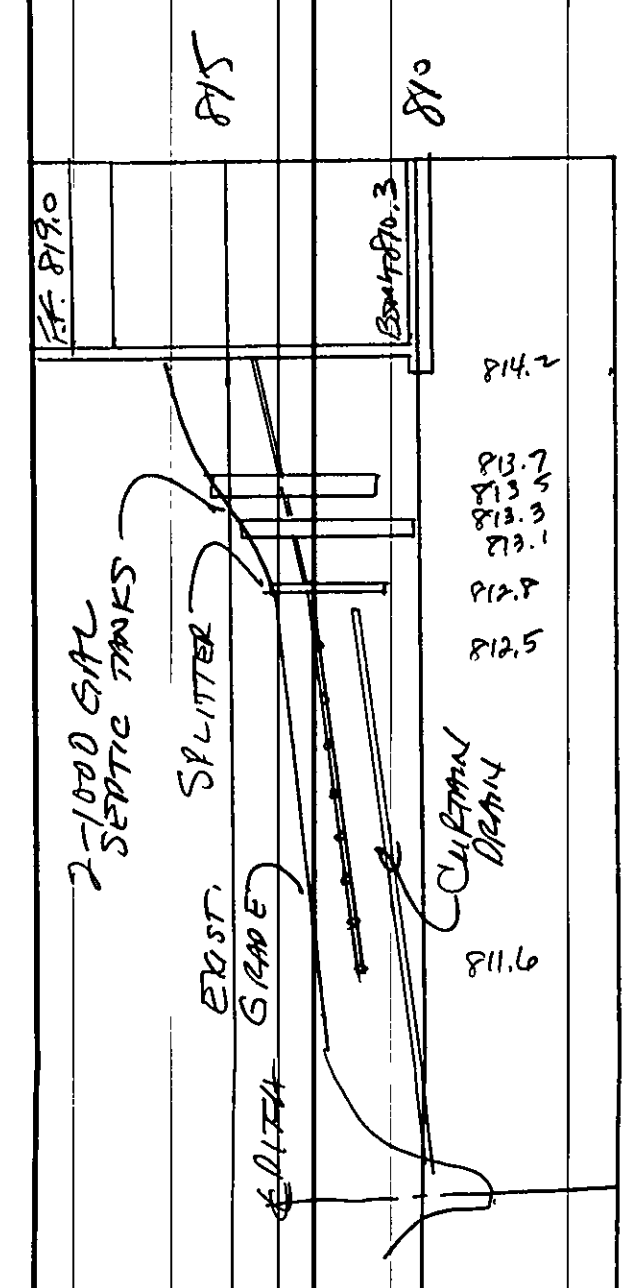

REV. NO.	DESCRIPTION	DATE	BY	CHK'D

bj BABCOCK, JONES AND ASSOCIATES, INC
CIVIL ENGINEERS - SURVEYORS - LAND PLANNERS
PAINESVILLE OHIO 44077

DATE 6/18/01
DESIGN BY H.J.
DRAWN BY T.R.
APPROVED BY H.J.

SITE PLAN
FOR
WESTCHESTER HOMES INC.
S/L 3 RIVERWOOD SUBDIVISION
PERRY TOWNSHIP LAKE COUNTY

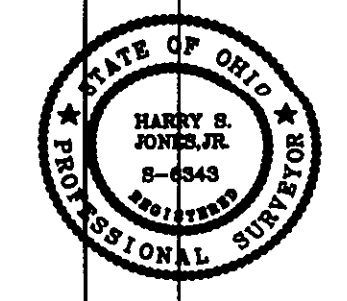

SCALE: 1"=20'
JOB NO. 96-272-03
SHEET 1 OF 1