

SITE PLAN

PERRY TWP. LAKE COUNTY, OHIO

for: MERKOSKY CLIENT OWNER

ADDRESS	STREET	CITY	ZIP
RIVERWOOD SUB.			
SUBMISSION	NAME	LOT	TRACT
15	27-28 VOL-PG. RIVERWOOD DR.	VOLUME	PAGE
SUBLOT NO.	STREET	PERM. PARCEL NO.	STREET

LEGEND

SANITARY MANHOLE	EXIST. ELEV. 100.0	PROP. ELEV. 100.0
STORM MANHOLE	AS BUILT ELEVATION	
INLET OR CATCH BASIN	INDICATES DIRECTION OF SURFACE DRAINAGE	
HYDRANT		
EXISTING CONTOURS		
PROPOSED CONTOURS		

REMARKS

ALL BOUNDARY DATA SHOWN WAS OBTAINED FROM (DEEDS, RECORDED SUBDIVISION PLAT OR OTHER PUBLIC RECORDS)  
LOCATIONS AS SHOWN OF ADJACENT WELLS AND SEPTIC TANKS OBTAINED FROM LAKE COUNTY HEALTH DEPARTMENT

DESIGN CERTIFICATION

THIS PLAT WAS PREPARED BY ME, AND IS CORRECT TO THE BEST OF MY KNOWLEDGE AND BELIEF.

NAME SURVEYOR REGISTRATION NO.

CHECK LIST

NO. OF BEDROOMS	WATER MAIN SIZE, LOCATION
DIMENSIONS	SAN. SEWER SIZE % GR. LOC.
BEARINGS	SAN. MH. CAST. ELEV. INV. ELEV.
TIE TO NEAREST STREET	SAN. CONN. SIZE, LOC. DEPTH
SUBLOT NO. PARCEL NO.	STORM SEWER SIZE % GR. LOC.
SURROUNDING OWNERS	STORM MH. CAST ELEV. INV. ELEV.
BLDG. DIMENSIONS FIN GR.	PAV'T TYPE GRADE CURBS
BLDG. TIES FL'R. GRADES	GAS LINE LOC. SIZE PRESSURE
APRON TYPE WIDTH THICKNESS	SEPTIC TANK LOCATION & DUPLICATION AREA
SIDEWALK TYPE WIDTH THICKNESS	WELL LOCATION
CULVERT TYPE DIA., LENGTH	ISOLATION RADIUS FROM WELL
ROCK OUTCROPPINGS	

REVISIONS

NO.	DATE	BY
1		
2		
3		
4		
5		

PLAN PREPARED BY:		PHONE NO.	
BABCOCK · JONES & ASSOCIATES, INC.		216-357-1811	
PAINESVILLE, OHIO		DRAWING NO.	
DRAWN BY	TR.	SCALE	1"=30'
CHK'D.	H.J.	DATE	10/21/97
CREW CHIEF	W.B.	APP'D	H.J.
		96-272-15	

"AS BUILT" CERTIFICATION

I, HEREBY CERTIFY THAT THE CIRCLED GRADES ARE EXISTING FINISH GRADES CHECKED IN THE FIELD ON 10/24/97, 1997 AND ARE CORRECT TO THE BEST OF MY KNOWLEDGE AND BELIEF.

REGISTERED SURVEYOR REG. NO.

TBM - RIM INLET BASIN  
ELEV. = 793.60

- ① R=470.00'  
D=10' 37' 50"  
A=28.71' C=29.75  
NOS 15' 45" E.
- ② R=270.00'  
D=11' 04' 49"  
A=22.21' C=52.16'  
NOS 07' 29" W.

Grading Plan Approved  
as shown and/or noted  
THOMAS P. GILLES, P.E.  
Lake County Engineer

By 614 Date 10.25.97 Name Harry Jones #6343 Reg. No.

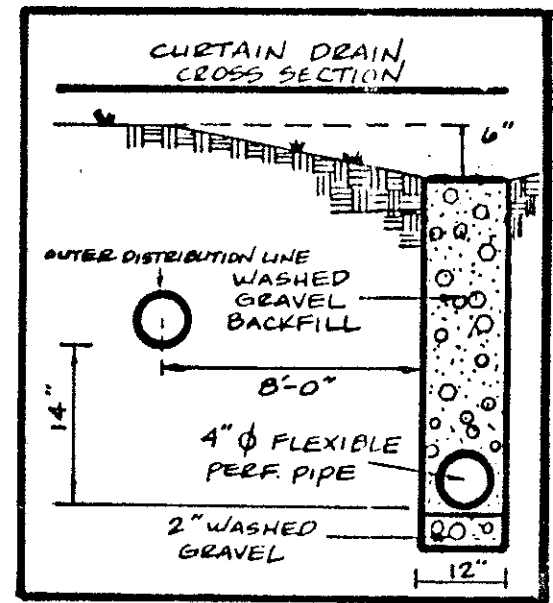

S/L 16  
(VACANT)

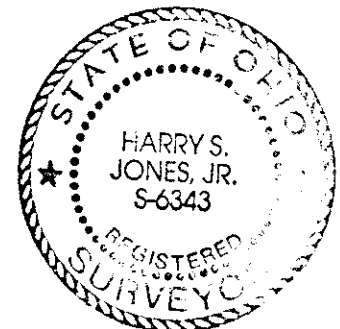
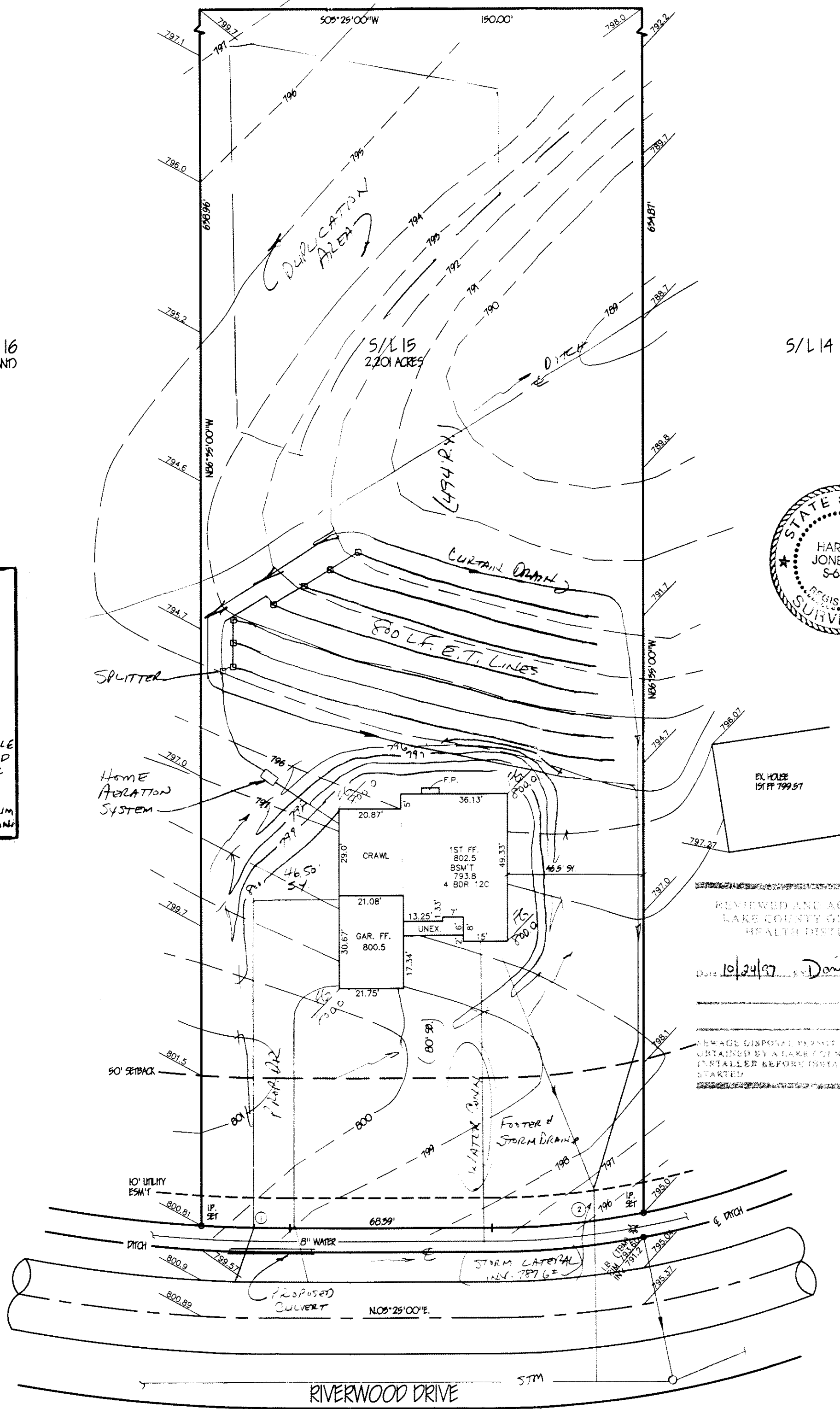
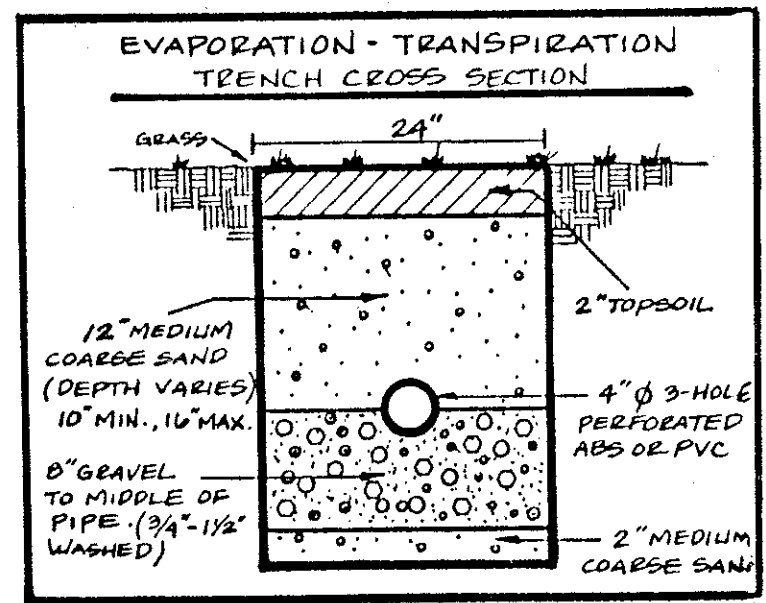

REVIEWED AND ACCEPTED  
LAKE COUNTY GENERAL  
HEALTH DISTRICT

Date 10/24/97 by David Laid

SEWAGE DISPOSAL PERMIT MUST BE OBTAINED BY A LAKE COUNTY LICENSED INSTALLER BEFORE INSTALLATION IS STARTED

"I, the undersigned hereby certify that this topography indicated by 6", 1" or 2" contours, and elevations shown hereon represent an actual field survey made by me on the 30th day of Sept., 1997 and that the elevations were taken at appropriate intervals and that as of that date they existed as indicated hereon."