

**BENCHMARK  
TOP OF IRON PIN  
ELEV. 692.22**

MIDDLE RIDGE ROAD 55' WIDE  
EX. SAN. SEWER

EX. SAN. SEWER

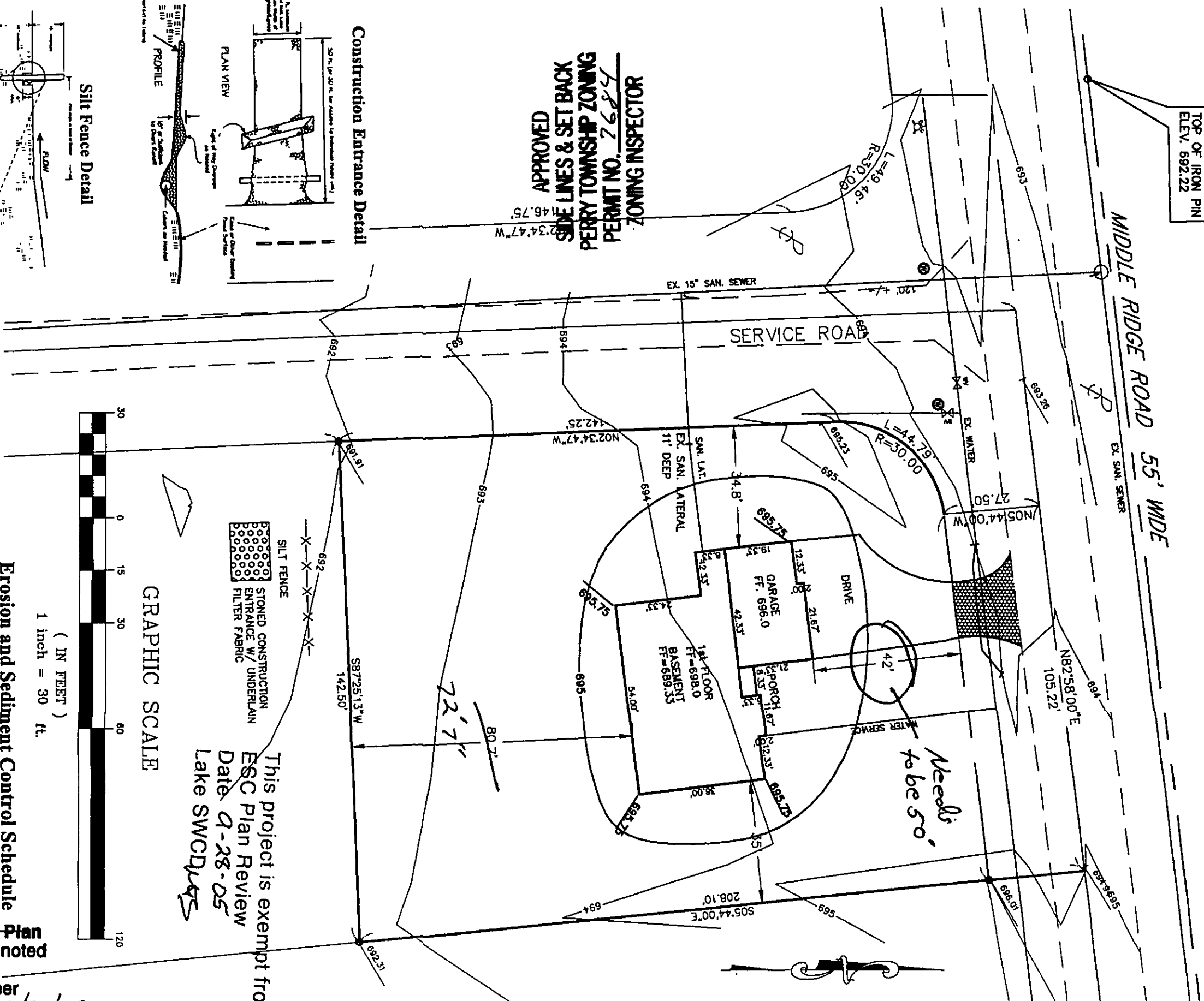

APPROVED  
SIDE LINES & SET BACK  
PERRY TOWNSHIP ZONING  
PERMIT NO. 7684  
ZONING INSPECTOR

### Construction Entrance Detail

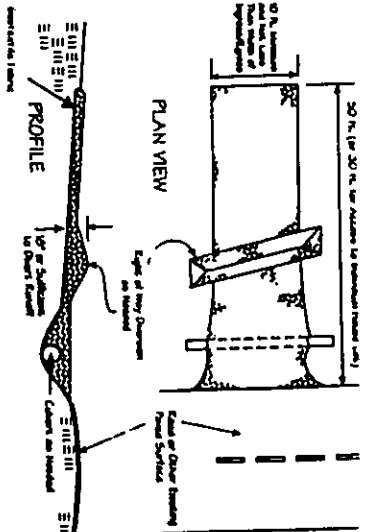

## Silt Fence Detail

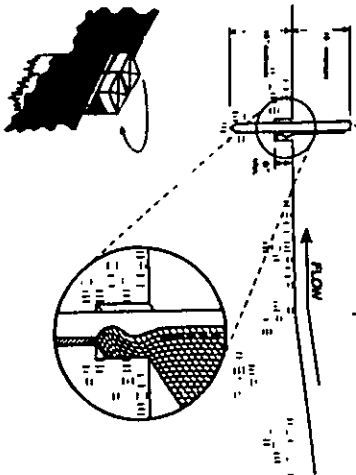

"I, the undersigned hereby certify that this topography, indicated by 1 contours and elevations shown hereon represents an actual field survey made by me in Sept., 2005, and that the elevations were taken at appropriate intervals and that as of that date they existed as indicated hereon."

David A. Rapp

David A. Rapp

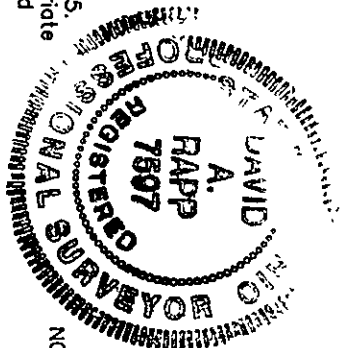

**NOTES : 1. The Contractor Shall Verify the Following Before S**

**2. Contractor Shall Contact OUPS at least 2 Working Days prior to construction, 1-800-362-2764.**

**D-25086**

## Erosion and Sediment Control Schedule

**Ingress-Egress**  
A stone access drive complete with under lying geo-textile fabric (20 feet wide and 50 feet long) for ingress and egress at the site shall be installed. This drive shall be the only entrance and exit to the site.

## Silt Fence

All silt fence shall be installed prior to any earthwork activity at the site in the locations shown on the site plan as well as along the front of any lot that slopes towards the street.

GRAPHIC SCALE

( IN FEET )  
1 inch = 30 ft.

STONE CONSTRUCTION  
ENTRANCE W/  
UNDERLAINMENT  
FILTER FABRIC

~~This project is exempt from  
ESC Plan Review  
Date 9-28-05  
Lake SWCD *WCS*~~

Stormwater Management Plan  
Approved as shown and/or noted  
JAMES R. GILLS, PE.  
County Drainage Engineer  
By JAMES R. GILLS, PE. Date 9/30

By L.S. Date 9/30/05

# DAVID RAPP SERVICES

3406 DAYTON ROAD

MADISON, OHIO 44057

DATE: Sept, 2005  
DRAWN BY: DAR  
APPROVED BY: DAR  
7507

**HSM Builders**  
**PP# 3A-055-0-00-003-0**  
**Middle Ridge, Perry, Ohio**  
**724-248-5412**  
**Site Plan**