

Foundation Plan 1/4" = 1'

New 11 Course 18" Block Foundation for the Donna Sili Residence
 4196 Middle Ridge Road
 Perry Ohio

Existing House is a Post & Beam Century Home with a Stone Foundation to be replaced with 11 Course 18" Block

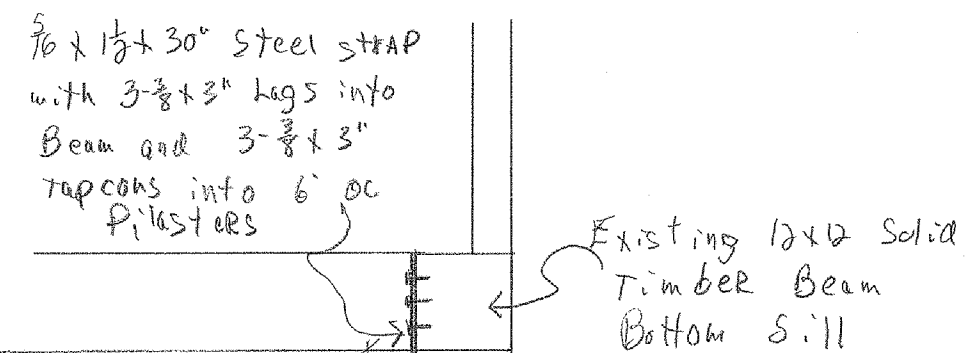

11 Course 18" Block - Durawall every 2nd Course - 2 Core Poured Pilasters 6' oc with 1 #5 Rebar each 8" Core - Pilasters to be poured before solid TOP Block is laid

TYPICAL CROSS SECTION 1/8" = 1'

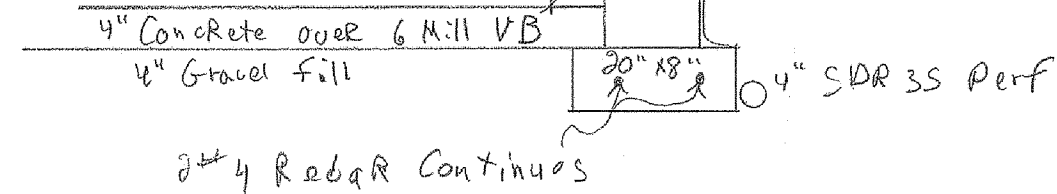

This Site Plan is **EXEMPT** from review by
LAKE COUNTY
STORMWATER MANAGEMENT DEPT
 By GH Date 5/12/11

Drawing By
 John G. Ingler, P.E.
 16599 Madison Road
 Middletown, Ohio 44062
 440-539-3626