

I, the undersigned hereby certify that this topography, indicated by 6" (1) or 2" contours, and elevations shown hereon represent an actual field survey made by me on the APRIL day of 16TH 2003 and that the elevations were taken at appropriate intervals and that as of that date they existed as indicated hereon.

Signature: *Stan Loch*
 Date: 6-12-03
 Name: S.L. Loch Reg. # 63332

REFERENCES
 M.A. FERGUSON LAND SURVEYING FOR
 DIXON P. OTTO
 JANUARY 22, 2002

ADAM HEINZ
 VOLUME 45, PAGE 692
 PP#03A-011-00-020

JEFFREY W. PERCIVAL
 VOLUME 485, PAGE 519
 PP#03A-011-00-022

EDWARD & GERTRUDE LOSELY
 VOLUME 563, PAGE 1128
 PP#03A-011-00-001

REVIEWED AND ACCEPTED
 LAKE COUNTY GENERAL
 HEALTH DISTRICT

Date: 6-8-03 BY: *David B. Morris*

SEWAGE DISPOSAL PERMIT MUST BE OBTAINED BY A LAKE COUNTY LICENSED INSTALLER BEFORE INSTALLATION IS STARTED.

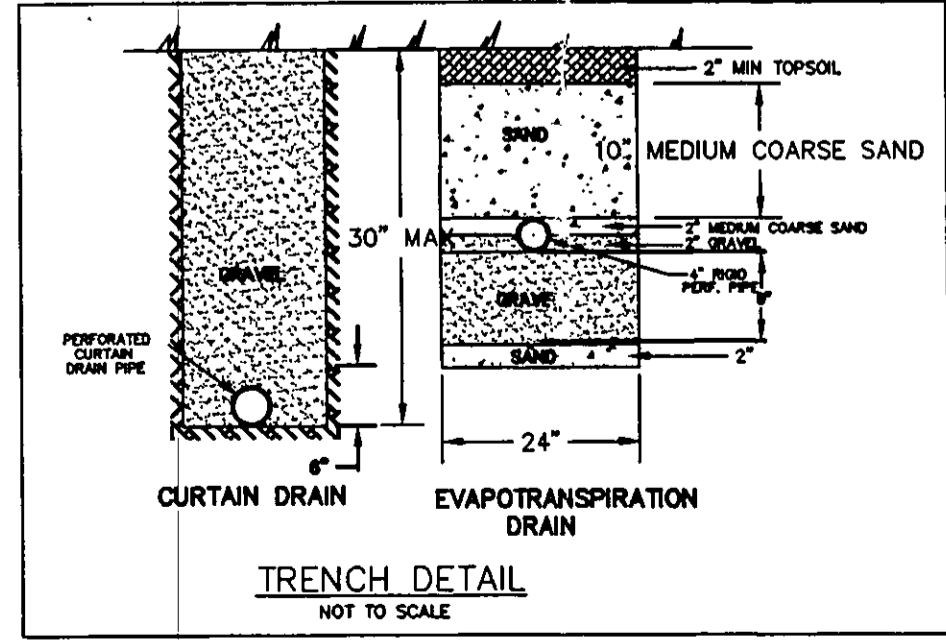
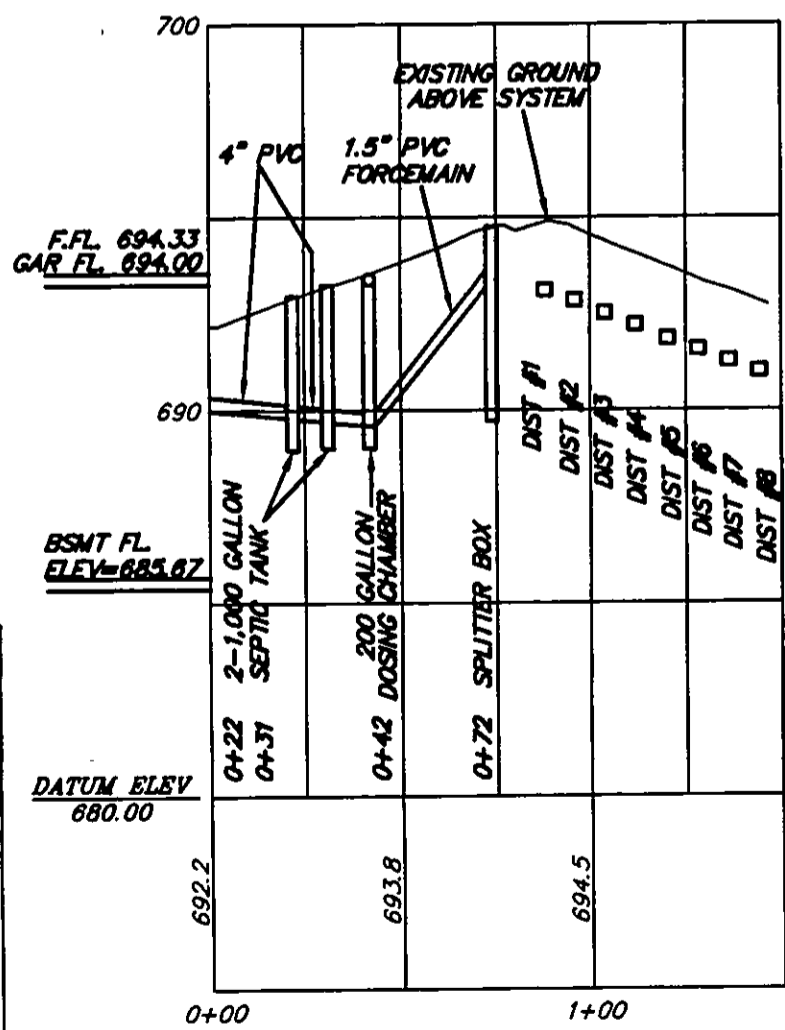
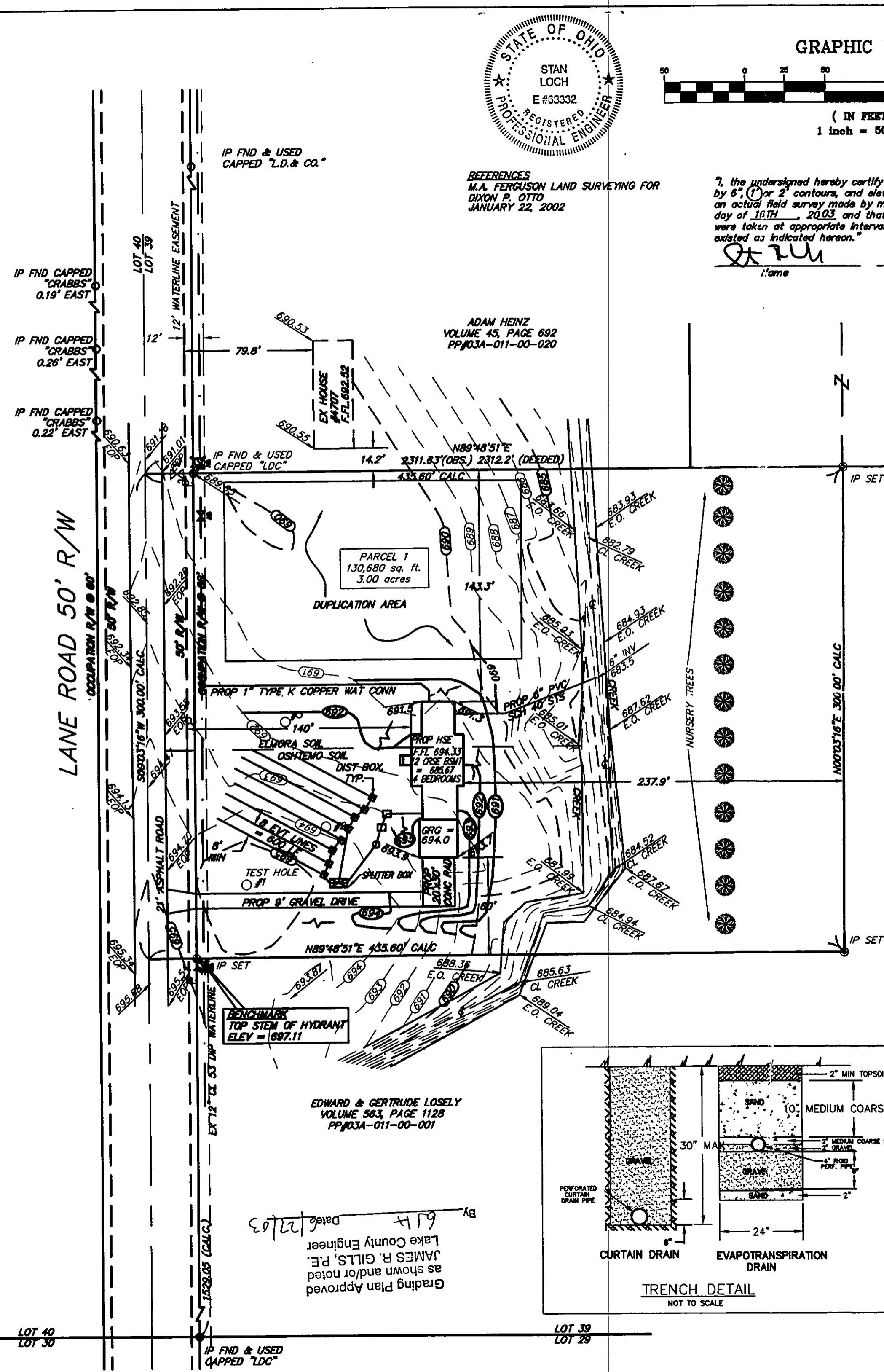
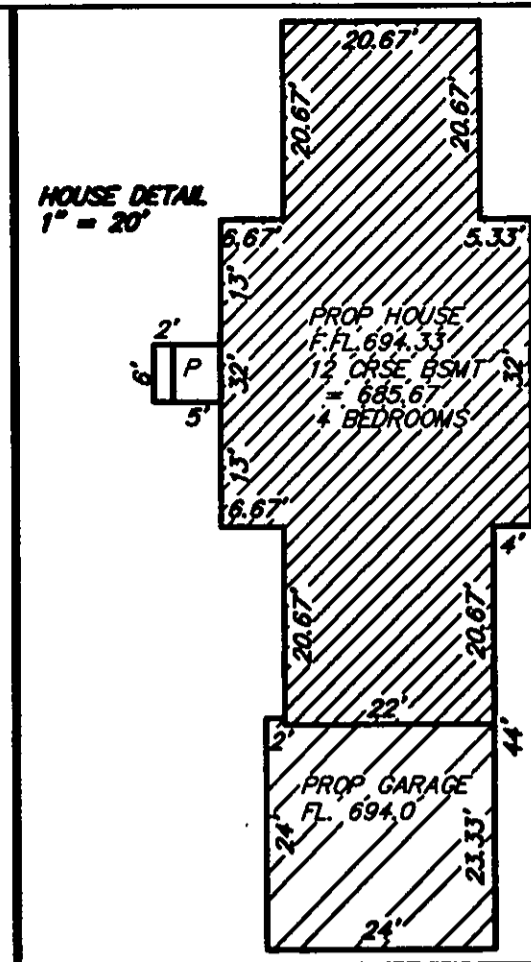

HORIZ. SCALE: 1" = 50' DRAWN BY: CL CHECKED BY: SRL JOB NO.: 131386		VERT. SCALE: DATE: 6/11/03 DRAWING NO.: 131386 SHEET 1 OF 1		38879 MENTOR AVENUE SUITE A WILLOUGHBY, OHIO 44094 440-602-9071 AZTECH ENGINEERING and SURVEYING Civil Engineering - Land Surveying		FAX 602-9401 SITE PLAN FOR EDWARD & GERTRUDE LOSELY BEING PART OF ORIGINAL DEED VOLUME 563, PAGE 1128 BEING PART OF LOT 39 TOWNSHIP OF PERRY, LAKE COUNTY STATE OF OHIO		NO. DATE DESCRIPTION BY
--	--	--	--	---	--	--	--	-------------------------