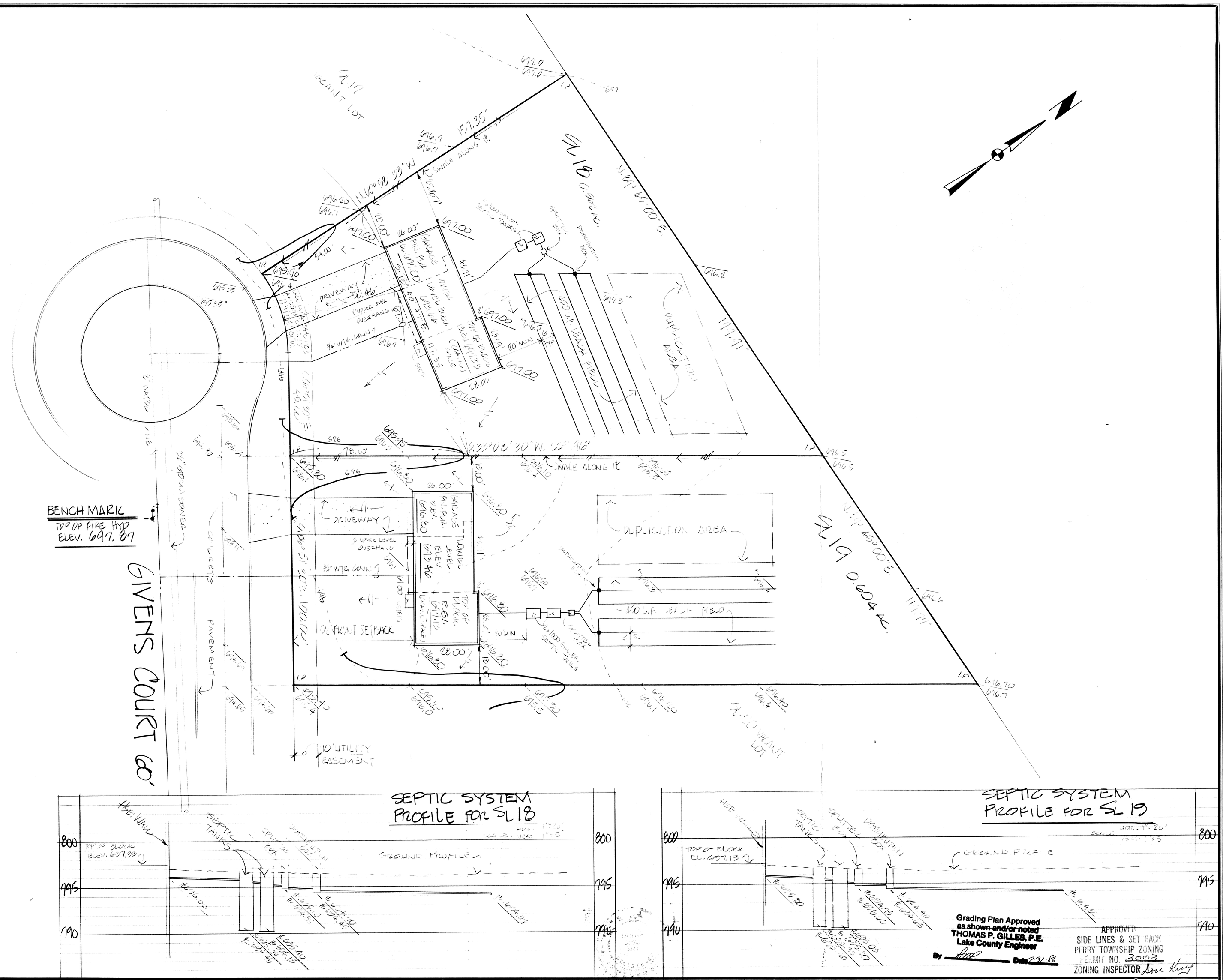

Reviewed and Accepted
LAKE COUNTY GENERAL HEALTH DISTRICT
Date 7-29-86
JOEL LUCIA, R.S., M.P.H., R.N.
Health Commissioner
BY

SEWAGE DISPOSAL PERMIT MUST BE OBTAINED BY A LAKE COUNTY LICENSED INSTALLER BEFORE INSTALLATION IS STARTED.

LOW YIELD WATER
HOW-FLOW REQUIRED
STORAGE HEAD
ON ALL
TOILETS

A. To be bought to finished grade
1. Septic tank manhole covers
2. Septic tank cover
3. Distribution box cover
4. Vent
5. Distribution box cover
B. No roof drains or downspouts to be connected into septic tanks
C. All water water to be discharged into septic tanks

STATE OF OHIO
RICHARD BILSKI
5244
REGISTERED
SURVEYOR

DESIGN CERTIFICATION.
I HEREBY CERTIFY THAT THIS PLAT IS CORRECT TO THE BEST OF MY KNOWLEDGE AND BELIEF.
BY: RICHARD J. BILSKI, P.S. NO 5244

COLPETZER-THOMAS, INC.
AN ENGINEERING GROUP
WILLOUGHBY • MENTOR • NORTH CANTON • STEUBENVILLE • LORAIN

REV. NO.	DESCRIPTION	DATE	BY	CH'K'D

DATE: JUNE 25, 1986
DRAWN BY: CB
CHECKED BY:
APPROVED BY:
F.B. No. PG.

SITE PLAN FOR:
CASEMENT HOMES
1251 MADISON AVENUE PAINESVILLE, OHIO.
BEING SUBLOT NO. 18 & SUBLOT NO. 19 IN CALEDONIA SUBDIVISION IN PERRY TWP. OHIO.

SCALES	
HOR.	1" = 20'
VERT.	1" = 5'
CONTRACT No.	
83-131-018	
SHEET NO.	OF
1	1