

SITE PLAN

PERRY TOWNSHIP, LAKE COUNTY, OHIO

for: ALLEN DUNLAP CLIENT OWNER 257-3303

ADDRESS STREET CITY ZIP

SUBDIVISION NAME LOT 64 TRACT
VOL. - PG. 34-55-5 PAGE CALL ED
SUBLOT NO. STREET PERM. PARCEL NO. STREET

LEGEND	
SANITARY MANHOLE	WATER VALVE (GAS)
STORM MANHOLE	WATER METER (GAS)
INLET OR CATCH BASIN	AS BUILT ELEVATION
HYDRANT	INDICATES DIRECTION OF SURFACE DRAINAGE
EXISTING CONTOURS	
PROPOSED CONTOURS	
EXIST. ELEV.	100.0
PROP. ELEV.	100.0

REMARKS

ALL BOUNDARY DATA SHOWN WAS OBTAINED FROM (IDEAS, RECORDED SUBDIVISION PLAT OR OTHER PUBLIC RECORDS)
LOCATIONS AS SHOWN OF ADJACENT WELLS AND SEPTIC TANKS OBTAINED FROM LAKE COUNTY HEALTH DEPARTMENT

DESIGN CERTIFICATION

THIS PLAT WAS PREPARED BY ME, AND IS CORRECT TO THE BEST OF MY KNOWLEDGE AND BELIEF

NAME SURVEYOR REGISTRATION NO. 6343

CHECK LIST

NO. OF BEDROOMS		WATER MAIN SIZE, LOCATION	
1	DATE	BY	PLAN PREPARED BY:
2			BABCOCK • JONES & ASSOCIATES, INC.
3			PAINESVILLE, OHIO
4			SCALE 1" = 30'
5			DATE 10-12-93
			PHONE NO. 357-1811
			CHK'D. DATE 10-12-93
			DRAWN BY P
			DATE 10-12-93
			APP'D. DATE 10-12-93
			93-212

"AS BUILT" CERTIFICATION

I, HEREBY CERTIFY THAT THE CIRCLED GRADES ARE EXISTING FINISH GRADES CHECKED IN THE FIELD ON 19
AND ARE CORRECT TO THE BEST OF MY KNOWLEDGE AND BELIEF.

REGISTERED SURVEYOR REG. NO.

BENCHMARK: TOP I.P. NORTHWEST COR. OF MINI-STORAGE PARCEL 00340

APPROVED
SIDE LINES & SET BACK
PERRY TOWNSHIP ZONING
PERMIT NO. 4832
ZONING INSPECTOR

By 6/11 Date 12/2/93
Swale as shown
18" MIN. ASPHALT APRON

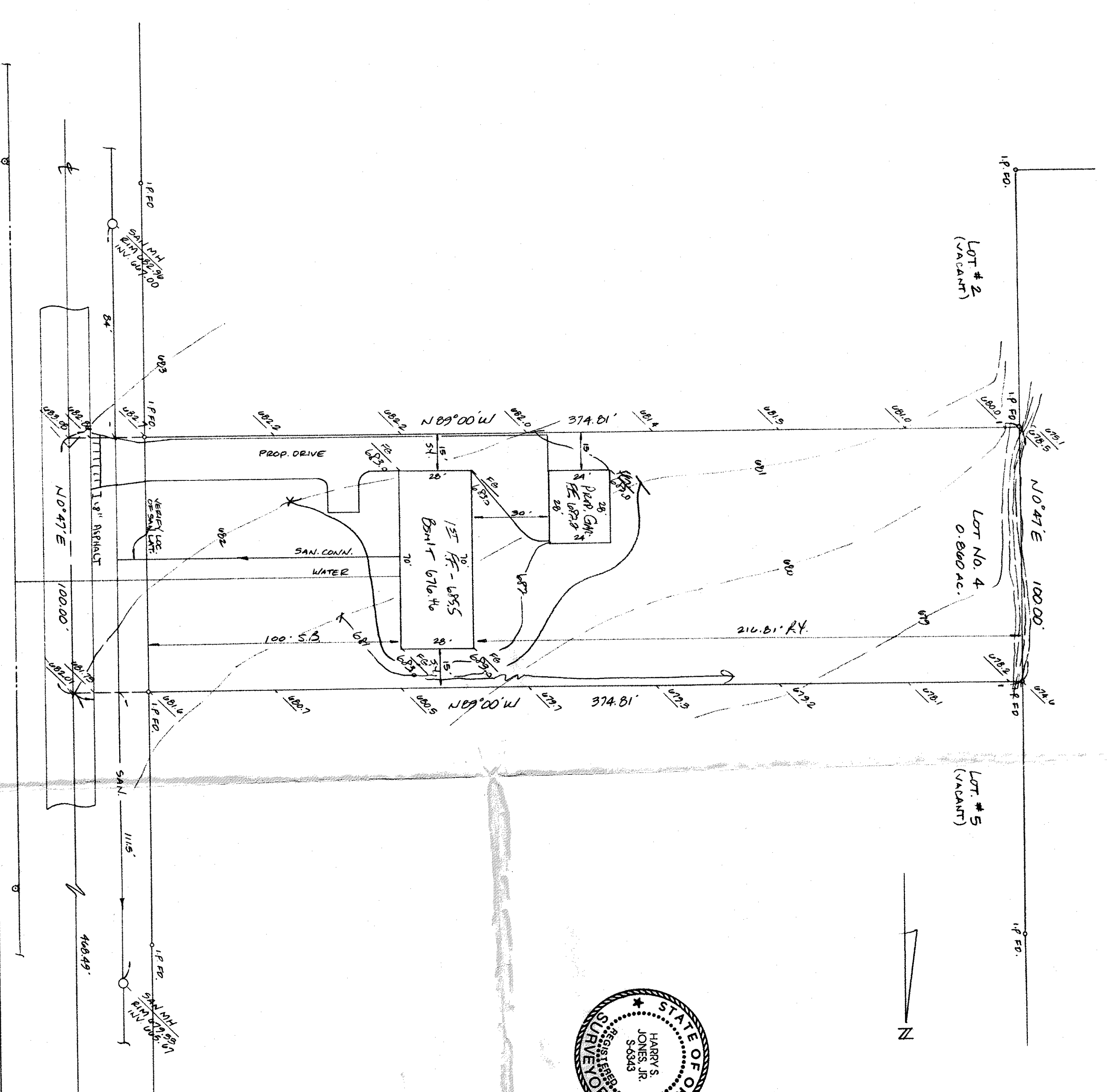
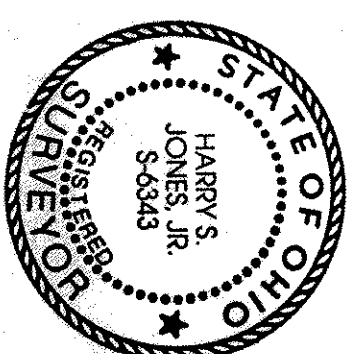

CALL ROAD - 60'