

Grading Plan Approved  
as shown and/or noted  
THOMAS P. GILLES, P.E.  
Lake County Engineer

By GH Date 8.12.98

APPROVED  
PAINESVILLE TOWNSHIP  
ZONING DEPARTMENT  
19980245  
D. Novak



### GENERAL NOTES:

1. DRIVEWAY APRON TO BE 6" THICK
2. BENCHMARK - TOP STEM OF FIRE HYDRANT LOCATED IN FRONT OF SUBLOT No. 137 , ELEV. = 696.67

### LEGEND

- EXISTING CONTOUR  
- - - PROPOSED CONTOUR
- 100.00  
100.00 EXISTING ELEVATION  
PROPOSED ELEVATION

### CERTIFICATION

"I THE UNDERSIGNED HEREBY CERTIFY THAT THIS TOPOGRAPHY INDICATED BY 'I' CONTOURS AND ELEVATIONS SHOWN HEREON REPRESENTS AN ACTUAL SURVEY MADE BY ME ON THE 3rd DAY OF AUGUST, 1998 AND THE ELEVATIONS WERE TAKEN AT APPROPRIATE INTERVALS AND AS OF THAT DAY THEY EXISTED AS INDICATED HEREON.

"I HEREBY CERTIFY THAT THIS PLAN WAS PREPARED BY ME AND IS CORRECT TO THE BEST OF MY KNOWLEDGE"

D. W. Novak  
DAVID W NOVAK, P S No 7507

### GRAPHIC SCALE



( IN FEET )  
1 inch = 30 ft.

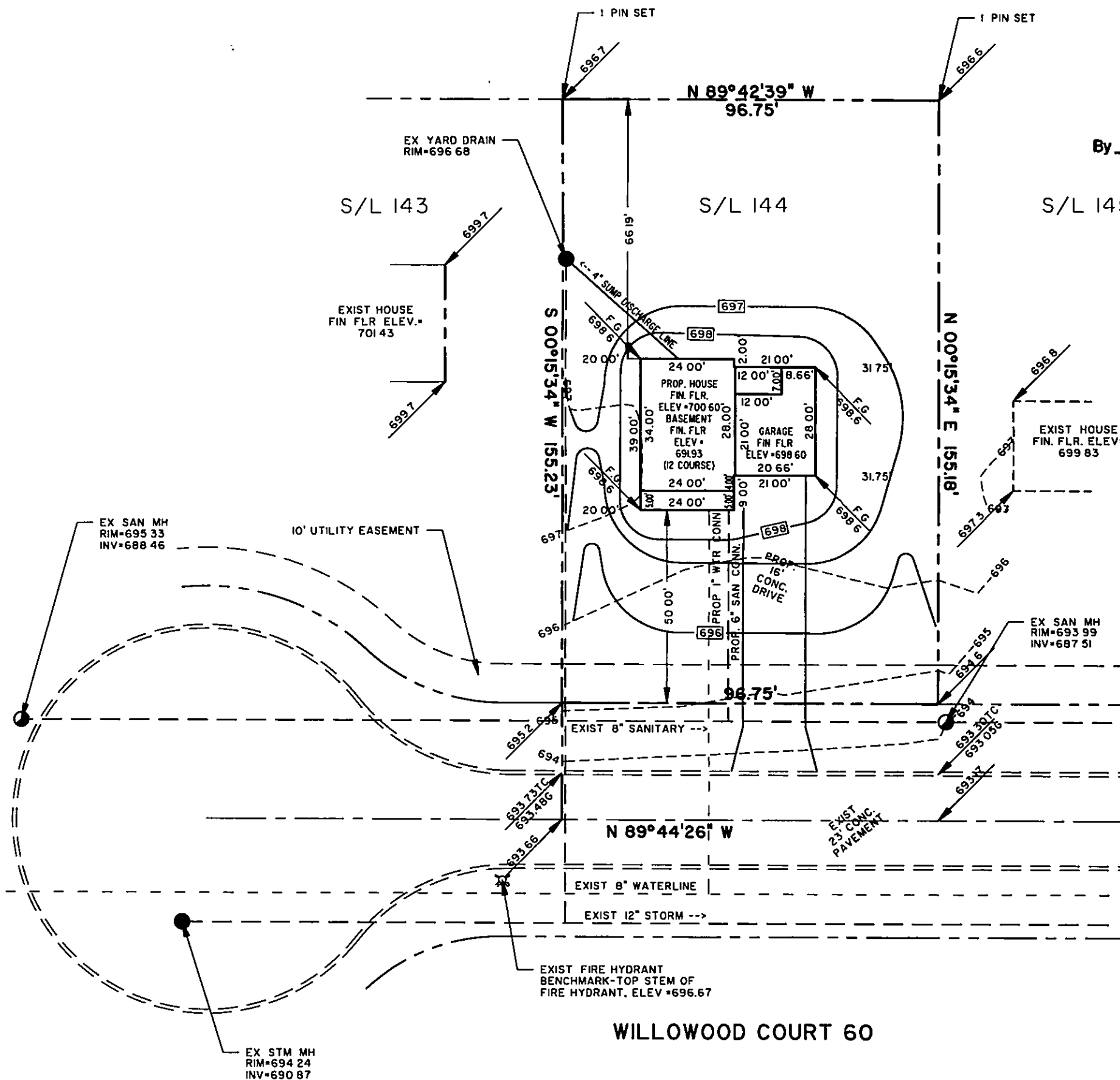

REV	DESCRIPTION	DATE	BY	CHK'D
A	FLIPPED HOUSE	08/09/98	DWN	

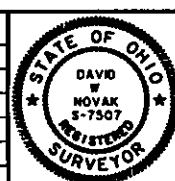

**Himebaugh and Novak**  
Surveyors and Site Consultants  
38342 Western Parkway, Unit 10  
Willoughby, Ohio 44094  
(440) 946-1761, (440) 918-0486 Fax.

**LITTLE MOUNTAIN HOMES, INC.**  
1447 NORTH RIDGE ROAD, PAINESVILLE, OH 44094

DATE	AUG. 04, 1998
DRAWN BY:	D.W. NOVAK
CHECKED BY:	DWN
APPROVED BY:	
P.E. No.	

**SITE PLAN**  
SUBLOT 144, WILLOWOOD COURT, CEDAR GLEN, PAINESVILLE

SCALES:	
HORIZ: 1" = 30'	
VERT: NONE	
CONTRACT No.	98079-144
SHEET No.	1
OF	1