

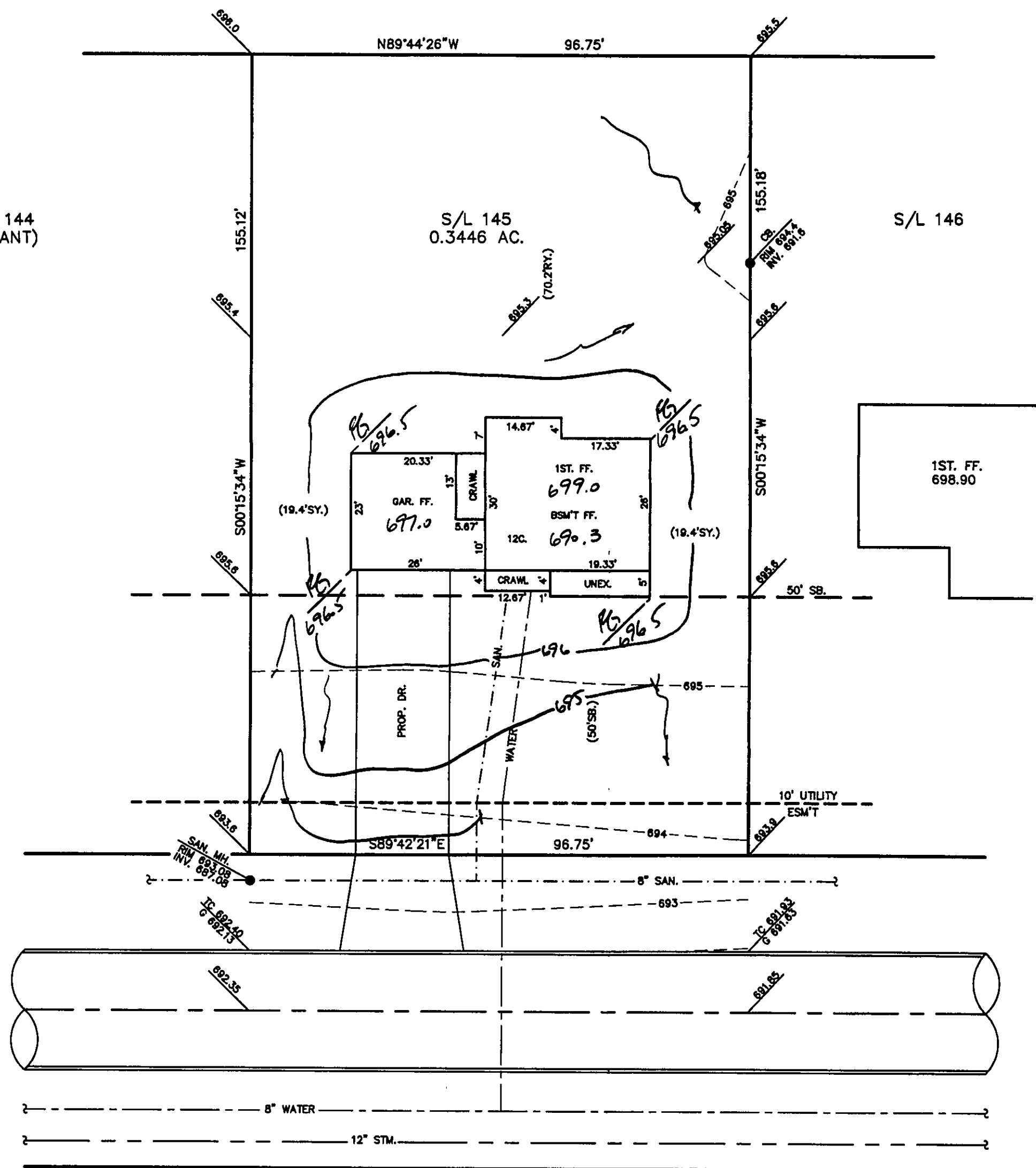

S/L 144
(VACANT)

S/L 145
0.3446 AC.

S/L 146



WILLOWOOD COURT - 60'

SITE PLAN

PAINESVILLE TOWNSHIP, LAKE COUNTY, OHIO

for: WILSHIRE HOMES INC.

CLIENT	OWNER
ADDRESS	STREET CITY ZIP
CEDAR GLEN	TRACT
SUBDIVISION 32-4	NAME
145	LOT
SUBLOT NO.	STREET
	VOL.-Pg.
	PERM. PARCEL NO.

LEGEND

SANITARY MANHOLE	---○---
STORM MANHOLE	---●---
INLET OR CATCH BASIN	---□---
HYDRANT	---◇---
EXISTING CONTOURS	---○---
PROPOSED CONTOURS	---○---
EXIST. ELEV. 100.0	PROP. ELEV. 100.0
AS BUILT ELEVATION	INDICATES DIRECTION OF SURFACE DRAINAGE

REMARKS

ALL BOUNDARY DATA SHOWN WAS OBTAINED FROM (DEEDS, RECORDED SUBDIVISION PLAT OR OTHER PUBLIC RECORDS)

LOCATIONS AS SHOWN OF ADJACENT WELLS AND SEPTIC TANKS OBTAINED FROM LAKE COUNTY HEALTH DEPARTMENT

DESIGN CERTIFICATION

THIS PLAN WAS PREPARED BY ME, AND IS CORRECT TO THE BEST OF MY KNOWLEDGE AND BELIEF.

NAME SURVEYOR REGISTRATION NO.

CHECK LIST

NO. OF BEDROOMS	WATER MAIN SIZE, LOCATION
DIMENSIONS	SAN. SEWER SIZE & GR. LOC.
BEARINGS	SAN. MH. CAST. ELEV. INV. ELEV.
TIE TO NEAREST STREET	SAN. CONN. SIZE, LOC. DEPTH
SUBLOT NO. PARCEL NO.	STORM SEWER SIZE & GR. LOC.
SURROUNDING OWNERS	STORM MH. CAST ELEV. INV. ELEV.
BLDG. DIMENSIONS FIN GR.	PAV'T TYPE GRADE CURBS
BLDG. TIES FL'R. GRADES	GAS LINE LOC. SIZE PRESSURE
APRON TYPE WIDTH THICKNESS	SEPTIC TANK LOCATION & DUPLICATION AREA
SIDEWALK TYPE WIDTH THICKNESS	WELL LOCATION
CULVERT TYPE DIA. LENGTH	ISOLATION RADIUS FROM WELL
ROCK OUTCROPPINGS	

REVISIONS

NO.	DATE	BY
1		
2		
3		
4		
5		

PLAN PREPARED BY:	BABCOCK - JONES & ASSOCIATES, INC.
PAINESVILLE, OHIO	
DRAWN BY	T.R.
SCALE	1"=20'
PHONE NO.	440-357-1811
CHK'D.	H.J.
DATE	6/23/98
DRAWING NO.	92-078-145
APP'D	H.J.
CREW CHIEF	W.B.

"AS BUILT" CERTIFICATION

I, HEREBY CERTIFY THAT THE CIRCLED GRADES ARE EXISTING FINISH GRADES CHECKED IN THE FIELD ON _____, 19____ AND ARE CORRECT TO THE BEST OF MY KNOWLEDGE AND BELIEF.

REGISTERED SURVEYOR

REG. NO.

TBM-SANITARY MH.
RIM=693.08

APPROVED
PAINESVILLE TOWNSHIP
ZONING DEPARTMENT
1998093
DJRust

Grading Plan Approved
T. JONES, P.E.
Lake County Engineer

By GJH Date 7-1-98