

Survey Plan No. 11-398  
 and/or record  
 T. AS P. GILLES, P.E.  
 Lake County Engineer

By GJH Date 11-3-98  
 Lower Fg to 696.00

APPROVED  
 PAINESVILLE TOWNSHIP  
 ZONING DEPARTMENT  
19980319  
*D. Novak*

### GENERAL NOTES:

1. DRIVEWAY APRON TO BE 6" THICK
2. BENCHMARK - TOP STEM OF FIRE HYDRANT LOCATED IN FRONT OF SUBLOT No. 137, ELEV. = 696.67.

### LEGEND

- EXISTING CONTOUR  
 --- PROPOSED CONTOUR
- 100.00  
 100.00  
 --- EXISTING ELEVATION  
 --- PROPOSED ELEVATION

### CERTIFICATION

"I THE UNDERSIGNED HEREBY CERTIFY THAT THIS TOPOGRAPHY INDICATED BY 1' CONTOURS AND ELEVATIONS SHOWN HEREON REPRESENTS AN ACTUAL SURVEY MADE BY ME ON THE 3rd DAY OF AUGUST, 1998 AND THE ELEVATIONS WERE TAKEN AT APPROPRIATE INTERVALS AND AS OF THAT DAY THEY EXISTED AS INDICATED HEREON.

"I HEREBY CERTIFY THAT THIS PLAN WAS PREPARED BY ME AND IS CORRECT TO THE BEST OF MY KNOWLEDGE"

*D. Novak*  
 DAVID W. NOVAK, P.S. No. 7507

### GRAPHIC SCALE



( IN FEET )  
 1 inch = 30 ft.

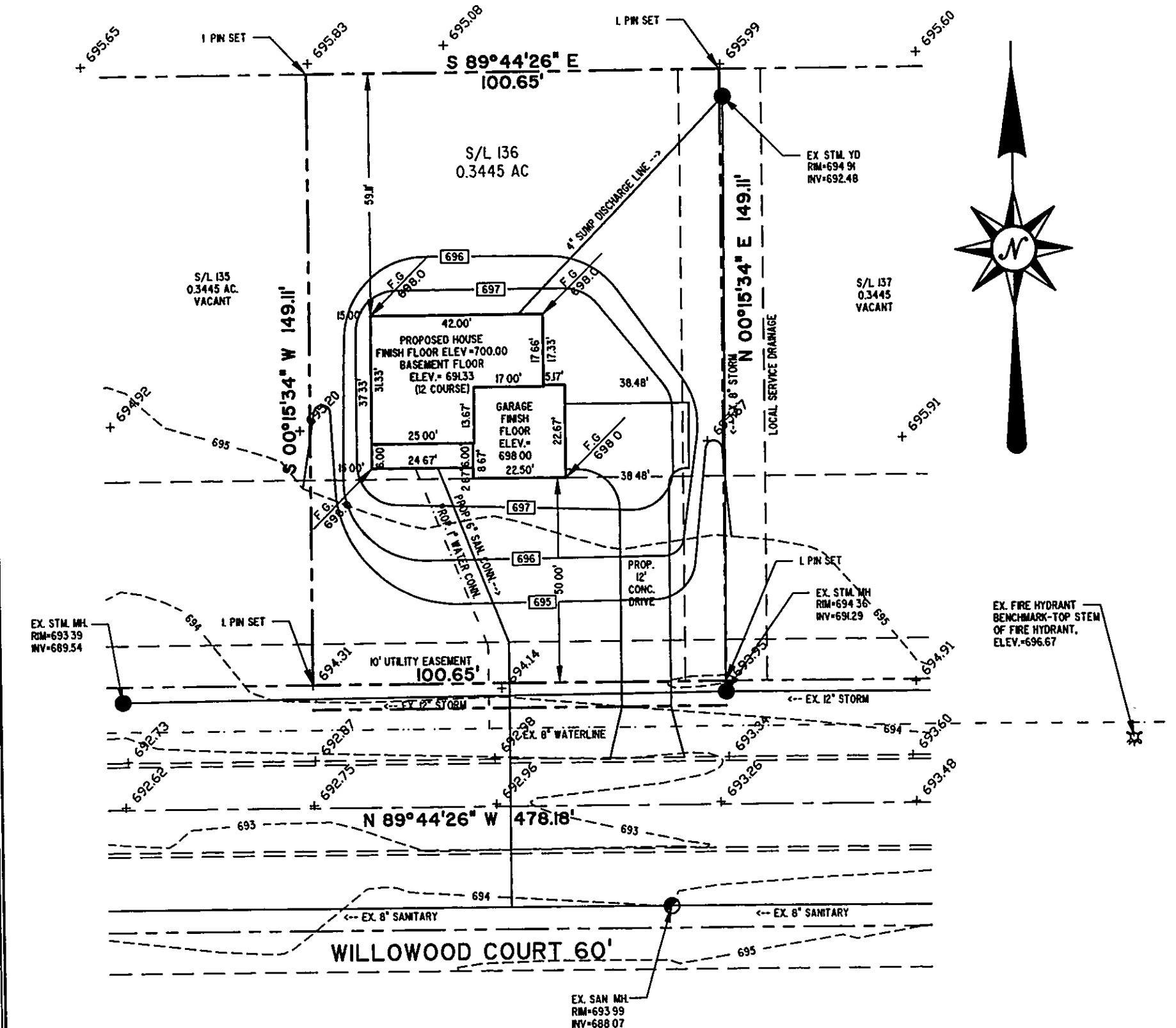

REV	DESCRIPTION	DATE	BY	CHK'D

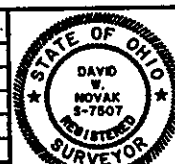

**Himebaugh and Novak**  
 Surveyors and Site Consultants  
 38342 Western Parkway, Unit 10  
 Willoughby, Ohio 44094  
 (440) 946-1761, (440) 918-0486 Fax.

**LITTLE MOUNTAIN HOMES, INC.**  
 1447 NORTH RIDGE ROAD, PAINESVILLE, OH 44077

DATE: OCT. 29, 1999  
 DRAWN BY: D.W. NOVAK  
 CHECKED BY: DWN  
 APPROVED BY:   
 P.E. No. 7507

**SITE PLAN**  
 SUBLOT 136, WILLOWOOD COURT 60'

SCALES:	
HORIZ. 1" = 30'	
VERT. 1" = 10'	
CONTRACT NO.	
98079-136	
SHEET No.	OF
1	1