

SL # 144

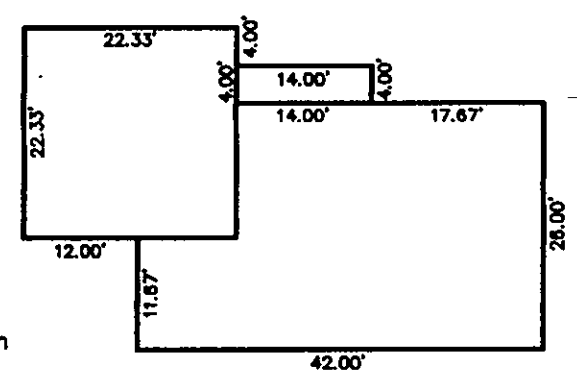
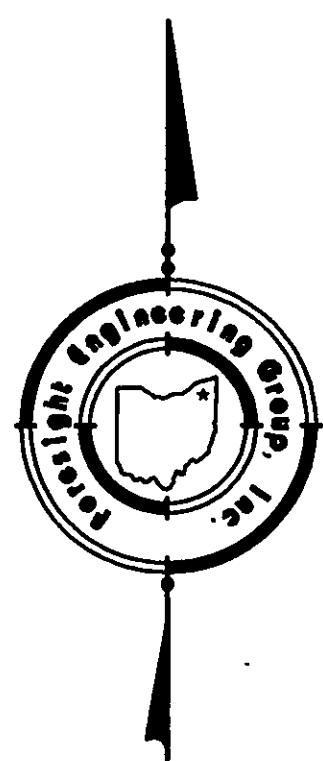
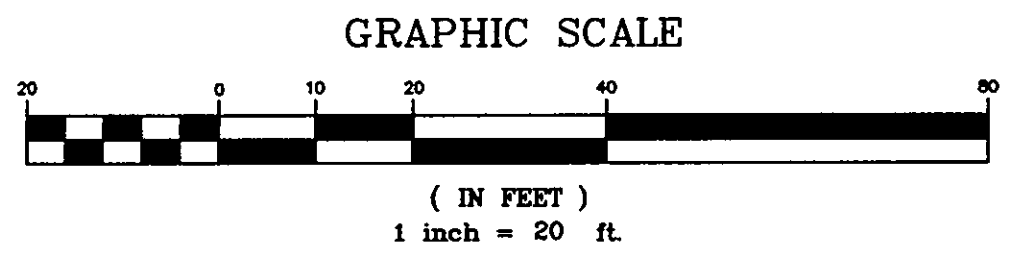
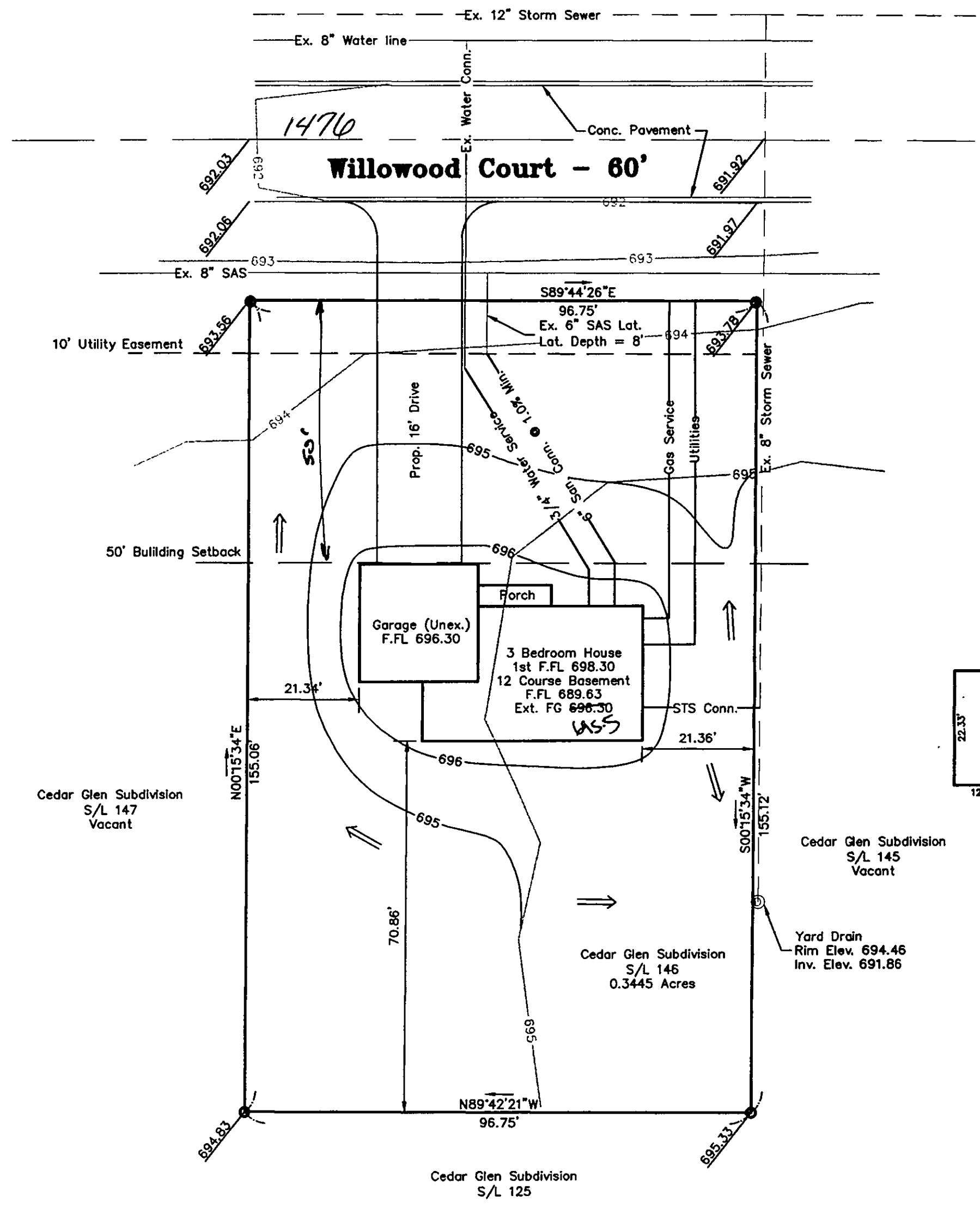

Grading Plan Approved  
as shown and/or noted  
THOMAS P. GILLES, P.E.  
Lake County Engineer

By KLH Date 6.8.98  
Lower Ext. FG to 695.5

Zoning District R-1  
Front Setback 50'  
Side Setback 10'  
Rear Setback 25'

APPROVED  
PAINESVILLE TOWNSHIP  
ZONING DEPARTMENT  
19980164  
DR

# SITE PLAN

for : R. L. Moore Homes  
CLIENT  
7121 Revenna Road Concord Ohio 44077  
ADDRESS CITY STATE ZIP

146 Cedar Glen  
SUBLOT No. SUBDIVISION NAME VOL. PAGE  
LOT TRACT Painsville Ohio  
CITY STATE

## Foresight Engineering Group

Engineers & Surveyors  
440 286-1010  
440 286-1034 fax  
320 Center Street, Unit F  
Chardon, Ohio 44024

### DESIGN CERTIFICATION

This Site Plan was prepared by Foresight Engineering Group, Inc., and is correct to the best of my knowledge and belief.

R. L. Moore  
NAME

### CHECK LIST

- LOT DIMENSIONS & BEARINGS
- TIE TO NEAREST STREET
- SUBLOT No. (PARCEL No.)
- SURROUNDING OWNERS
- BUILDING DIMENSIONS
- SETBACK, SIDEYARD, REARYARD
- FINISH GRADES
- DRIVE & APRON TYPE, WIDTH, THICKNESS
- SIDEWALK TYPE, WIDTH, THICKNESS
- CULVERT TYPE, DIAM., LENGTH
- WATER MAIN SIZE, LOCATION
- SAN. SEWER SIZE, % GRADE, LOC.
- SAN. MH. CAST. ELEV., INV. ELEV.
- SAN. CONN. SIZE, % GRADE, LOC.
- STORM SEWER SIZE, % GRADE, LOC.
- STORM MH. CAST. ELEV., INV. ELEV.
- PAVT TYPE, GRADE, CURBS
- GAS LINE LOC., SIZE
- SEPTIC SYSTEM & DUPLICATION
- WELL LOCATION & ISOLATION RADIUS



STATE SEAL

### "AS BUILT" CERTIFICATION

I hereby certify that the circled information is existing as obtained on the site \_\_\_\_\_ 19\_\_ and is correct to the best of my knowledge and belief.

NAME \_\_\_\_\_

SCALE : 1" = 20	1
FILE NAME: I:\Rim19807\site.Dwg	2
DATE : June. 1, 1998	3

BENCHMARK: SAS MH. On S/L 122 Rim Elev. = 693.73

"I, the undersigned hereby certify that this topography, indicated by 6", 1' or 2' contours, and the elevations shown hereon represent an actual field survey made by Foresight Engineering Group, Inc. on the May day of 28 19 1998 and that the elevations were taken at appropriate intervals and that as of that date they existed as indicated hereon."

R. L. Moore  
NAME



EXISTING UNDERGROUND UTILITIES NOTES:  
The location both horizontal and vertical of the underground utilities shown hereon, have been obtained by a diligent and comprehensive search of available records. Verification by field observation, has been conducted where practical. However, Foresight Engineering Group, Inc. does not guarantee the completeness nor accuracy thereof.