

APPROVED
SIDE LINES & SET BACK
PERRY TOWNSHIP ZONING
PERMIT NO. 7310
ZONING INSPECTOR

SITE PLAN

PERRY TOWNSHIP, LAKE COUNTY, OHIO

for: NAUGHTON

| | | | |
|-------------------|-----------------|---------|------------------|
| CLIENT | | OWNER | |
| ADDRESS | STREET | CITY | ZIP |
| RED MILL RUN SUB. | | | |
| SUBDIVISION | 32-26 | NAME | TRACT |
| 40 | VOL-PG. | LOT | STREET |
| SUBLOT NO. | WHITE ANGEL DR. | VOL-PG. | PERM. PARCEL NO. |

LEGEND

| | | | | |
|----------------------|-----|---|--------------------|-------------------|
| SANITARY MANHOLE | --- | ① | EXIST. ELEV. 100.0 | PROF. ELEV. 100.0 |
| STORM MANHOLE | --- | ② | | |
| INLET OR CATCH BASIN | --- | ③ | | |
| HYDRANT | --- | ④ | | |
| EXISTING CONTOURS | --- | ⑤ | | |
| PROPOSED CONTOURS | --- | ⑥ | | |
| | | AS BUILT ELEVATION | | |
| | | INDICATES DIRECTION OF SURFACE DRAINAGE | | |

REMARKS

ALL BOUNDARY DATA SHOWN WAS OBTAINED FROM (DEEDS, RECORDED SUBDIVISION PLAT OR OTHER PUBLIC RECORDS)
LOCATIONS AS SHOWN OF ADJACENT WELLS AND SEPTIC TANKS OBTAINED FROM LAKE COUNTY HEALTH DEPARTMENT

DESIGN CERTIFICATION

THIS PLAT WAS PREPARED BY ME, AND IS CORRECT TO THE BEST OF MY KNOWLEDGE AND BELIEF.

| | | |
|--------------------|------------|------------------|
| NAME | SURVEYOR | REGISTRATION NO. |
| William C. Babcock | P.S. #6528 | |

CHECK LIST

| | |
|-----------------------------|---|
| NO. OF BEDROOMS | WATER MAIN SIZE, LOCATION |
| DIMENSIONS | SAN. SEWER SIZE % GR. LOC. |
| BEARINGS | SAN. MH. CAST. ELEV. INV. ELEV. |
| TIE TO NEAREST STREET | SAN. CONN. SIZE, LOC. DEPTH |
| SUBLOT NO. PARCEL NO. | STORM SEWER SIZE % GR. LOC. |
| SURROUNDING OWNERS | STORM MH. CAST. ELEV. INV. ELEV. |
| BLDG. DIMENSIONS FIN GR. | PAV'T TYPE GRADE CURBS |
| BLDG. TIES FL'R. GRADES | GAS LINE LOC. SIZE PRESSURE |
| APRON TYPE WIDTH THICKNESS | SEPTIC TANK LOCATION & DUPLICATION AREA |
| SIWALK TYPE WIDTH THICKNESS | WELL LOCATION |
| CULVERT TYPE DIA., LENGTH | ISOLATION RADIUS FROM WELL |
| ROCK OUTCROPPINGS | |

REVISIONS

| NO. | DATE | BY |
|-----|------|----|
| 1 | | |
| 2 | | |
| 3 | | |
| 4 | | |
| 5 | | |

| | |
|------------------------------------|-----------------------|
| PLAN PREPARED BY: | |
| BABCOCK · JONES & ASSOCIATES, INC. | |
| PAINESVILLE, OHIO | |
| DRAWN BY B.P. | SCALE 1"=20' |
| CHK'D. H.J. | DATE 7/22/02 |
| CREW R.B. | APP'D H.J. |
| CHIEF | |
| PHONE NO. 440-357-1811 | DRAWING NO. 93-032-40 |

"AS BUILT" CERTIFICATION

I, HEREBY CERTIFY THAT THE CIRCLED GRADES ARE EXISTING FINISH GRADES CHECKED IN THE FIELD ON 7/22/02, 2002 AND ARE CORRECT TO THE BEST OF MY KNOWLEDGE AND BELIEF.

REGISTERED SURVEYOR

REG. NO.

BM-SANITARY MANHOLE #2
ELEV-694.70

Grading Plan Approved
as shown and/or noted
JAMES R. GILLS, P.E.
Lake County Engineer

NOTE: TEMPORARY SEEDING REQUIRED IN DISTURBED AREAS.

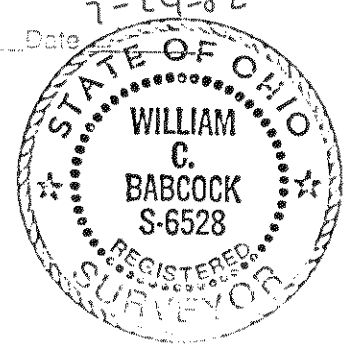

EXISTING UTILITIES NOTE:
THE SIZE AND LOCATION, BOTH HORIZONTAL AND VERTICAL OF THE UNDERGROUND UTILITIES SHOWN HEREON, HAVE BEEN OBTAINED BY A SEARCH OF AVAILABLE RECORDS. VERIFICATION BY FIELD OBSERVATION HAS BEEN CONDUCTED WHERE PRACTICAL, HOWEVER, BABCOCK, JONES AND ASSOCIATES INC. DOES NOT GUARANTEE THE COMPLETENESS NOR ACCURACY THEREOF.

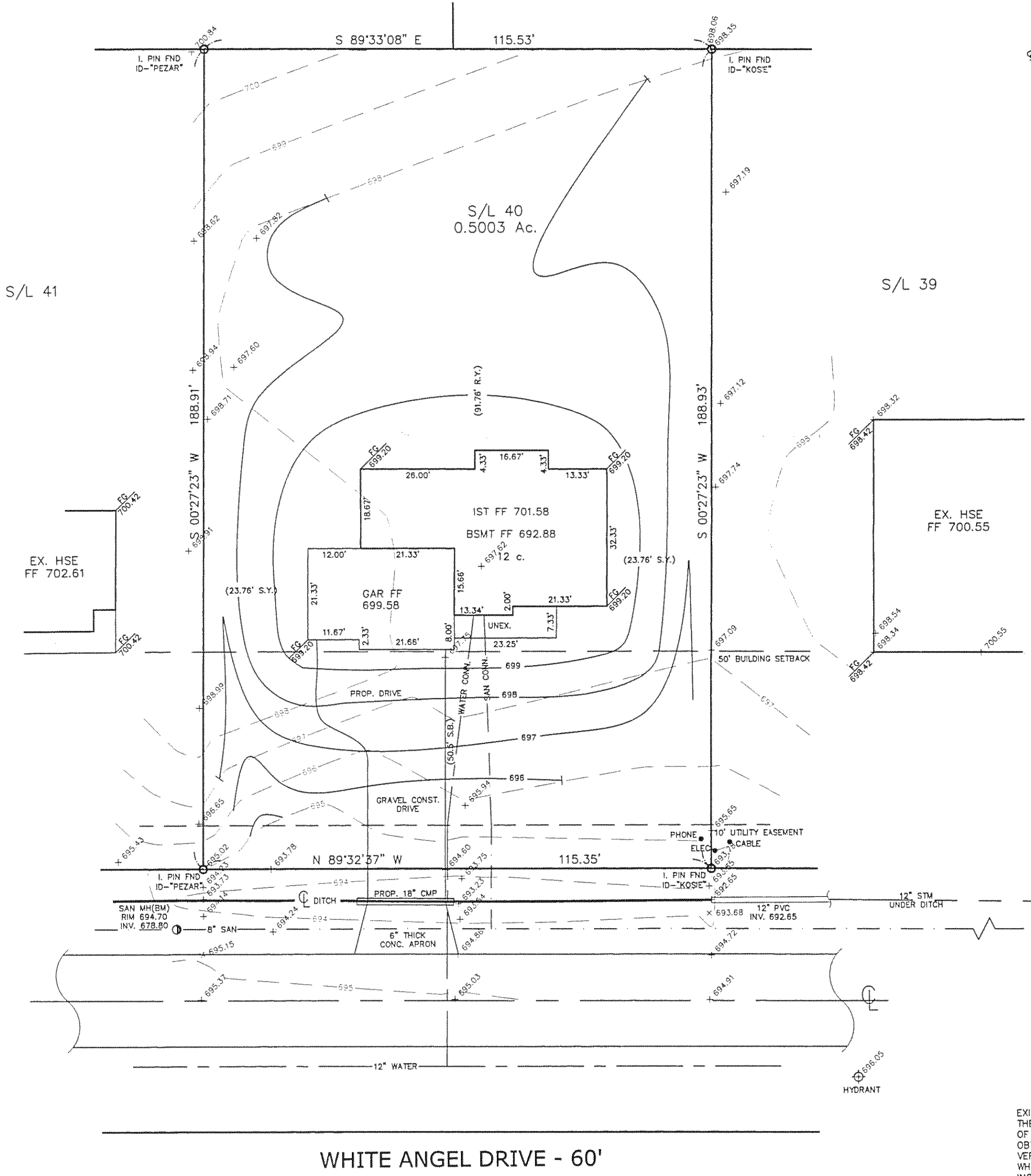

WHITE ANGEL DRIVE - 60'