

SITE PLAN

PAINESVILLE TWP., LAKE COUNTY, OHIO

for: KNEZ CONSTRUCTION

CLIENT		OWNER	
ADDRESS	STREET	CITY	ZIP
LAKE ERIE SHORES			
SUBDIVISION	NAME	TRACT	STREET
42-25			
VOL-PG.	LOT		
4			
TRADEWINDS COVE		PERM. PARCEL NO.	
SUBLOT NO.	STREET	VOL-PG.	

LEGEND

SANITARY MANHOLE	---○---	EXIST. ELEV. 100.0	PROP. ELEV. 100.0
STORM MANHOLE	---●---	AS BUILT ELEVATION	
INLET OR CATCH BASIN	---■---	INDICATES	
HYDRANT	---○---	DIRECTION OF	
EXISTING CONTOURS	---○---	SURFACE DRAINAGE	
PROPOSED CONTOURS	---○---		

REMARKS

ALL BOUNDARY DATA SHOWN WAS OBTAINED FROM (DEEDS, RECORDED SUBDIVISION PLAT OR OTHER PUBLIC RECORDS)

LOCATIONS AS SHOWN OF ADJACENT WELLS AND SEPTIC TANKS OBTAINED FROM LAKE COUNTY HEALTH DEPARTMENT

DESIGN CERTIFICATION

THIS PLAT WAS PREPARED BY ME, AND IS CORRECT TO THE BEST OF MY KNOWLEDGE AND BELIEF.

NAME: James R. Gills SURVEYOR: #6343 REGISTRATION NO.

CHECK LIST

NO. OF BEDROOMS	WATER MAIN SIZE, LOCATION
DIMENSIONS	SAN. SEWER SIZE & GR. LOC.
BEARINGS	SAN. MH. CAST. ELEV. INV. ELEV.
TIE TO NEAREST STREET	SAN. CONN. SIZE, LOC. DEPTH
SUBLOT NO. PARCEL NO.	STORM SEWER SIZE & GR. LOC.
SURROUNDING OWNERS	STORM MH. CAST. ELEV. INV. ELEV.
BLDG. DIMENSIONS FIN GR.	PAV'T TYPE GRADE CURBS
BLDG. TIES FL'R. GRADES	GAS LINE LOC. SIZE PRESSURE
APRON TYPE WIDTH THICKNESS	SEPTIC TANK LOCATION & DUPLICATION AREA
SIDEWALK TYPE WIDTH THICKNESS	WELL LOCATION
CULVERT TYPE DIA., LENGTH	ISOLATION RADIUS FROM WELL
ROCK OUTCROPPINGS	

REVISIONS

NO.	DATE	BY	PLAN PREPARED BY:
1			BABCOCK · JONES & ASSOCIATES, INC.
2			PAINESVILLE, OHIO
3			DRAWN BY N.S. SCALE 1"=20' PHONE NO. 440-357-1811
4			CHK'D. H.J. DATE 4/2/03 DRAWING NO.
5			APP'D H.J. 02-008-4

"AS BUILT" CERTIFICATION

I, HEREBY CERTIFY THAT THE CIRCLED GRADES ARE EXISTING FINISH GRADES CHECKED IN THE FIELD ON 20, AND ARE CORRECT TO THE BEST OF MY KNOWLEDGE AND BELIEF.

REGISTERED SURVEYOR

REG. NO.

BM SANITARY MANHOLE
ELEV-624.40

NOTE: ALL IRON PINS SET ARE
5/8" X 30" AND CAPPED
BABCOCK, JONES & ASSOC.

EXISTING UTILITIES NOTE:
THE SIZE AND LOCATION, BOTH HORIZONTAL AND VERTICAL OF THE UNDERGROUND UTILITIES SHOWN HEREON, HAVE BEEN OBTAINED BY A SEARCH OF AVAILABLE RECORDS. VERIFICATION BY FIELD OBSERVATION HAS BEEN CONDUCTED WHERE PRACTICAL, HOWEVER, BABCOCK, JONES AND ASSOCIATES INC. DOES NOT GUARANTEE THE COMPLETENESS NOR ACCURACY THEREOF.

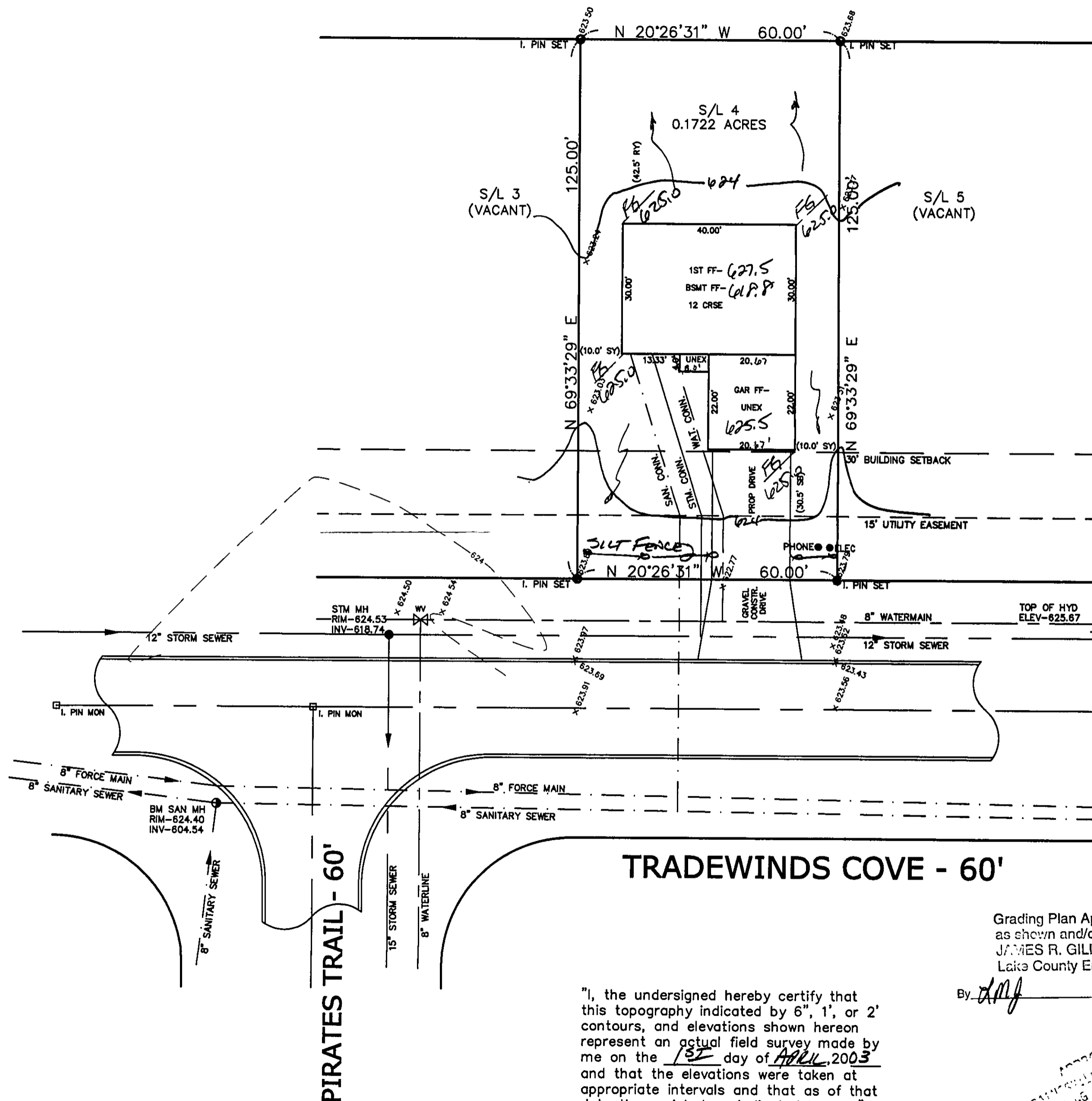

"I, the undersigned hereby certify that this topography indicated by 6", 1', or 2' contours, and elevations shown hereon represent an actual field survey made by me on the 13th day of APRIL, 2003 and that the elevations were taken at appropriate intervals and that as of that date they existed as indicated hereon."

Name: James R. Gills Reg. No. #6343

Grading Plan Approved
as shown and/or noted
JAMES R. GILLS, P.E.
Lake County Engineer

By: AMJ Date: 4/14/03

APPROVED
PAINESVILLE TOWNSHIP
PLANNING DEPARTMENT
20030211
D. Hunt