

# LEGEND

- 625 EXISTING CONTOUR
- 625 PROPOSED CONTOUR
- INLET PROTECTION
- SEDIMENT CONTROL

TEMPORARY SEEDING AND MULCHING (30' BEHIND CURB)

|                |        |
|----------------|--------|
| FIN. FL.       | 628.60 |
| TOP OF FNDN.   | 627.60 |
| BSMT FL.       | 620.39 |
| TOP FTR.       | 620.10 |
| BOT FTR.       | 619.43 |
| GARAGE FL.     | 626.60 |
| 7'-6" BASEMENT |        |

|               |               |               |
|---------------|---------------|---------------|
| C1            | C2            | C3            |
| A=31.82'      | A=5.51'       | A=461.92'     |
| R=330.00'     | R=385.89'     | R=300.00'     |
| Δ=5°31'26"    | Δ=00°49'05"   | Δ=88°13'11"   |
| C=31.80'      | C=5.51'       | C=417.62'     |
| S 55°36'47" E | N 53°15'36" W | N 83°02'20" E |

## GENERAL NOTES

- BENCHMARK: EX. HYDRANT, TOP NUT, SUBLOT No.326. ELEVATION = 627.68
- DRIVEWAY APRON TO BE 6" THICK CONCRETE.
- ALL DOWN SPOUTS TO BE OUTLETED TO SPLASH BLOCKS.
- CONTRACTOR RESPONSIBLE FOR CONTACTING THE OHIO UTILITY PROTECTION SERVICE 1 (800) 362-2764 AND ALL UTILITY COMPANIES A MINIMUM OF 48 HOURS PRIOR TO CONSTRUCTION.
- THE LOCATION BOTH HORIZONTAL AND VERTICAL OF EXISTING UNDERGROUND UTILITIES SHOWN HEREON, HAVE BEEN OBTAINED BY A DILIGENT AND COMPREHENSIVE SEARCH OF AVAILABLE RECORDS. VERIFICATION BY FIELD OBSERVATION HAS BEEN CONDUCTED WHERE PRACTICAL, HOWEVER, OXBOW ENGINEERING, INC. DOES NOT GUARANTEE THE COMPLETENESS, NOR ACCURACY THEREOF.
- CONTRACTOR SHALL VERIFY ELEVATIONS OF LATERAL INVERTS IN THE FIELD PRIOR TO FOUNDATION EXCAVATION.
- EROSION AND SEDIMENT-CONTROL PRACTICES TO BE INSTALLED AS DESCRIBED IN THE RAIN WATER LAND DEVELOPMENT MANUAL AS DIRECTED BY THE LAKE COUNTY SOIL AND WATER CONSERVATION DISTRICT.
- DISTURBED AREAS OF THE SITE THAT ARE TO REMAIN IDLE FOR MORE THAN THIRTY (30) DAYS SHALL BE PROPERLY SEEDED AND STRAW MULCHED WITHIN SEVEN (7) DAYS OF COMPLETION OF INITIAL GRADING. TEMPORARY SEEDING AND MULCHING OF A THIRTY (30) FOOT STRIP OF THE ENTIRE FRONT OF THE LOT SHALL BE MAINTAINED ON THE SITE ONCE INITIAL GRADING IS COMPLETE.
- STRAW-MULCH SHALL BE APPLIED AT A RATE OF 1 BALE PER EVERY TEN (10) FEET OF CURB, AT A WIDTH OF THIRTY (30) FEET OF THE ENTIRE LENGTH OF THE LOT.
- WATER AND SANITARY LATERALS TO BE INSTALLED IN ACCORDANCE WITH LAKE COUNTY UTILITIES DEPARTMENT STANDARDS.
- CONTRACTOR INSTALLING LATERALS MUST BE REGISTERED WITH THE L.C.U.D. HOME BUILDER TO INSTALL WATER LATERAL TO THE WATER METER AND LCUD WILL TAP INTO THE WATER MAIN.
- CONTRACTOR SHALL BACKFILL ABOVE LATERALS WITH PREMIUM BACKFILL COMPACTED AND TESTED PER REQUIREMENTS OF A SOILS ENGINEER, WITHIN THE 10' ZONE OF INFLUENCE.

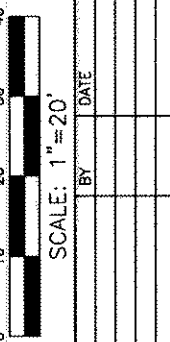
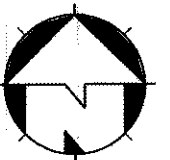

JOB NUMBER: 11014  
DATE: 08-28-2012  
DRAWN BY: GRT  
CHECKED BY: LME  
NO. REVISION

**oxbow engineering, inc.**  
10 West Erie Street, Suite 201 Painesville, Ohio 44077  
Phone (440) 362-9569/3629222 Fax (440) 352-9196  
oxbowengineering@earthlink.net

**SITE PLAN**  
**LAKE ERIE SHORES - PHASE 5**  
**SUBLOT 326**  
**PAINESVILLE TOWNSHIP - LAKE COUNTY - OHIO**

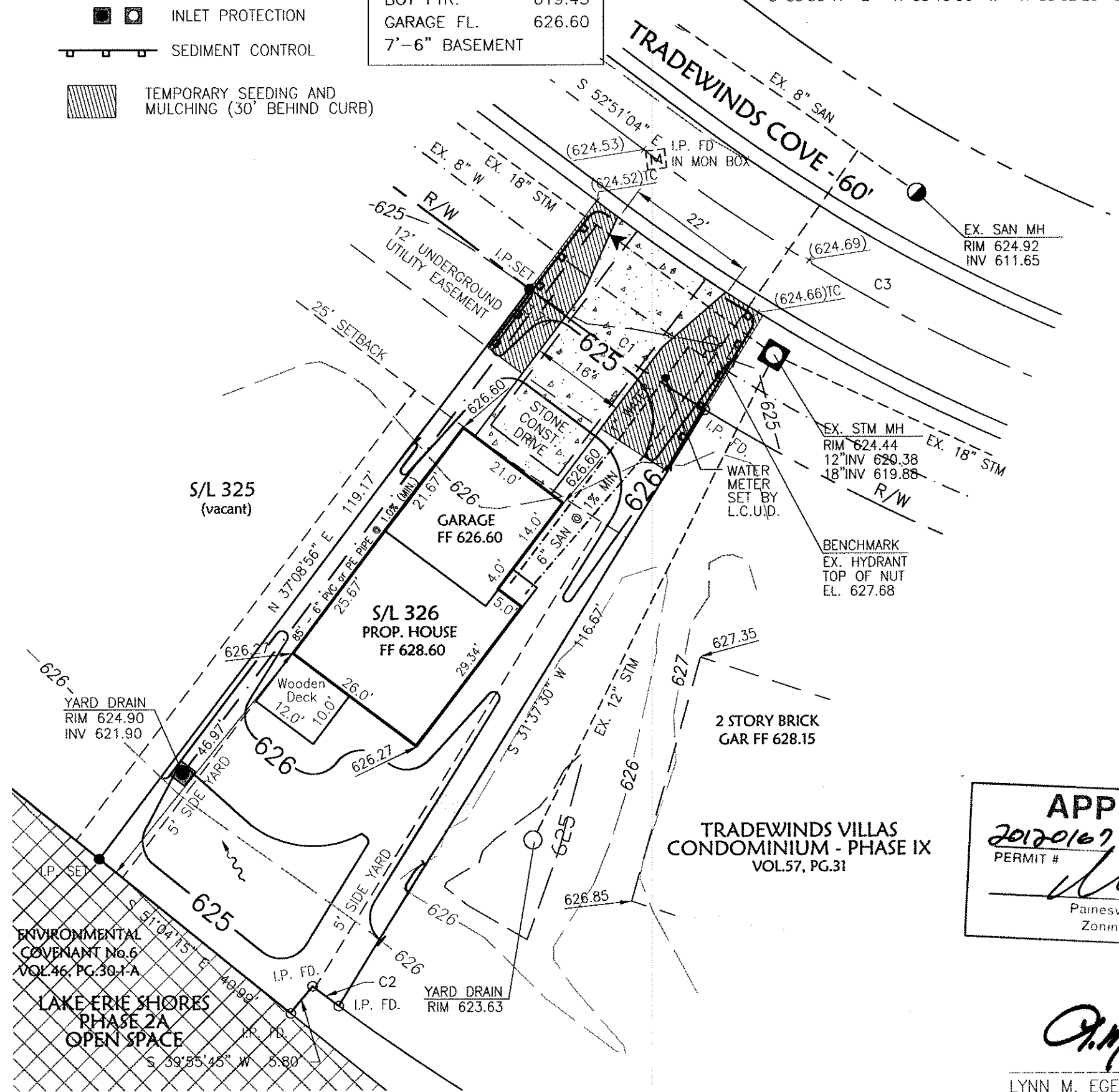

**APPROVED**  
20120167 9-11-12  
PERMIT # DATE  
*[Signature]*  
Painesville Township  
Zoning Inspector

Stormwater Management Plan  
Approved as shown and/or noted  
JAMES R. GILLS, P.E.  
County Drainage Engineer  
By L.S. Date 9/14/12

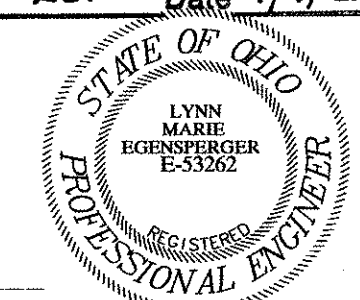

*[Signature]*  
LYNN M. EGENSBERGER P.E. E-53262