

SHEFFIELD

TERRACE

Grading Plan Approved
as shown and/or noted
THOMAS P. GILLES, P.E.
Lake County Engineer
By **GPJH** Date **8/1/89**

This Permit Expires
AUGUST 4, 1990
PAINESVILLE TOWNSHIP
ZONING APPROVED
7313
R. W. Hall
Deputy Zoning Inspector 8/4/89

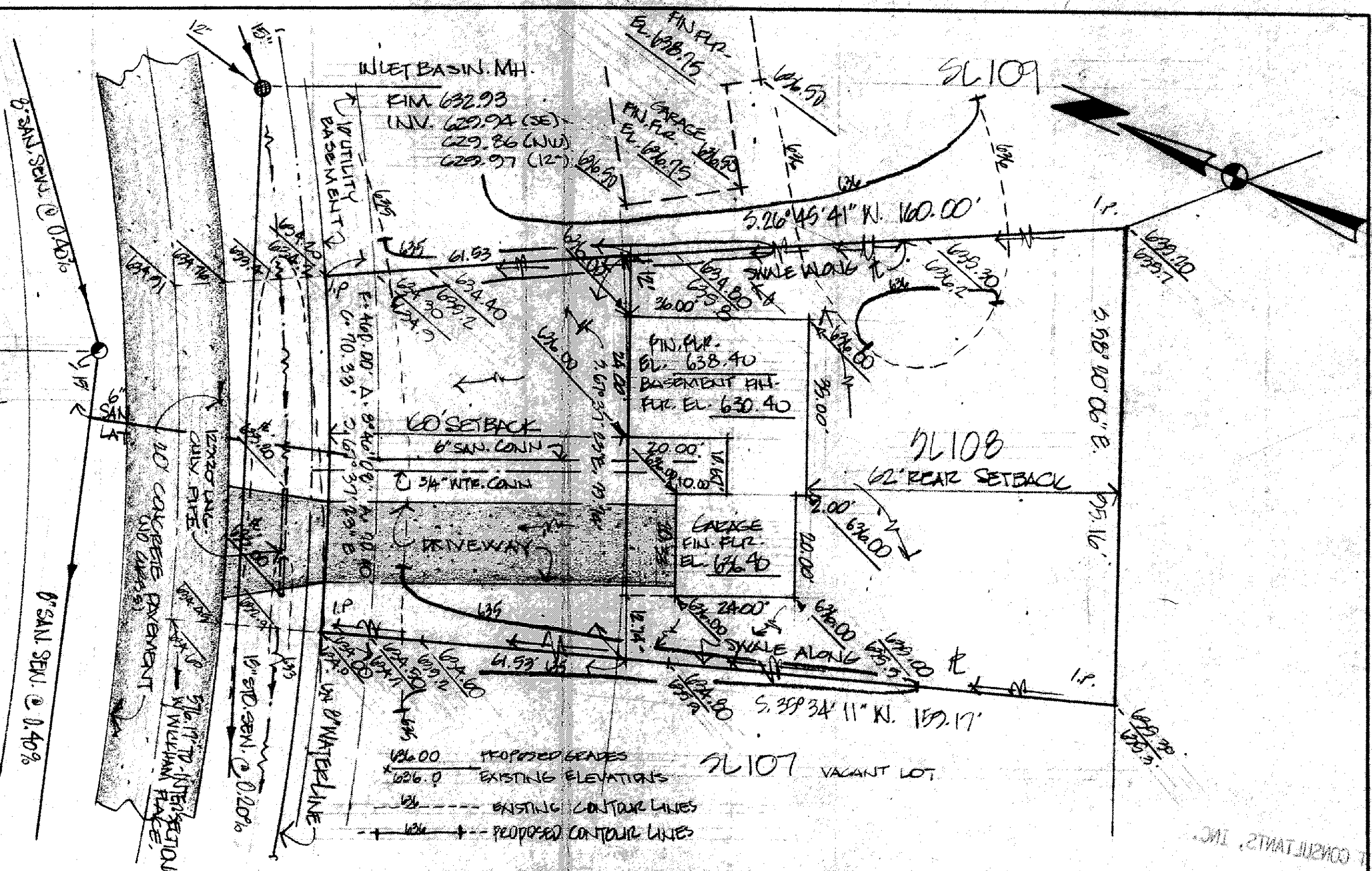
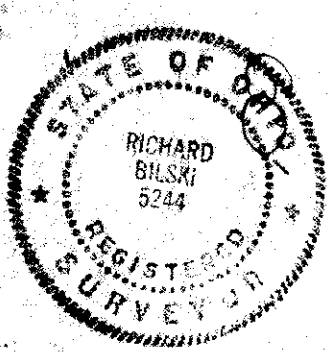

DESIGN CERTIFICATION THIS PLAT WAS PREPARED BY ME, AND IS CORRECT TO THE BEST OF MY KNOWLEDGE AND BELIEF. REG. SURVEYOR NO. 5244	AS BUILT CERTIFICATION I HEREBY CERTIFY THAT THE CIRCLED GRADES ARE EXISTING FINISH GRADES CHECKED IN THE FIELD ON _____ AND THAT SURVEY IS CORRECT TO THE BEST OF MY KNOWLEDGE AND BELIEF. REG. SURVEYOR NO. _____	 CT Consultants, Inc. Engineers • Architects • Planners Willoughby • Mentor • Columbus • Lorain • North Canton • Steubenville	DATE July 31, 1989 SCALE 1"=20' DRWN BY GP CHKD BY _____ JOB NO. 88-592 FB 682 PG 118	SITE PLAN EDWARD H. TRESSER, INC. 8100 DEERWOOD BLVD. MENTOR, OHIO 44061 BEING SUBLOT NO. 108 IN THE TINES SUBDIVISION PHASE III-A IN PAINESVILLE TWP., OHIO.
--	--	---	--	---