

GRAPHIC SCALE



(IN FEET)

Grading Plan Approach = 30 ft.
as shown and/or not
THOMAS P. GILLES, P.E.
Lake County Engineer

By Tam Date 5/1/99
SURVEY AS SHOWN
Lower F.G.

**ROOF DRAINS
SHALL DISCHARGE
TO SPLASH BLOCKS.**

GENERAL NOTES:

1. DRIVEWAY APRON TO BE 6" THICK
2. BENCHMARK - TOP STEM OF FIRE HYDRANT LOCATED IN FRONT OF SUBLOT No. 2, ELEV. = 694.73

LEGEND

- EXISTING CONTOUR
- PROPOSED CONTOUR
- EXISTING ELEVATION
- PROPOSED ELEVATION

CERTIFICATION

"I THE UNDERSIGNED HEREBY CERTIFY THAT THIS TOPOGRAPHY INDICATED BY 'I' CONTOURS AND ELEVATIONS SHOWN HEREON REPRESENTS AN ACTUAL SURVEY MADE BY ME ON THE 17th DAY OF MARCH, 1999 AND THE ELEVATIONS WERE TAKEN AT APPROPRIATE INTERVALS AND AS OF THAT DAY THEY EXISTED AS INDICATED HEREON.

"I HEREBY CERTIFY THAT THIS PLAN WAS PREPARED BY ME AND IS CORRECT TO THE BEST OF MY KNOWLEDGE"

[Signature]

DAVID W. NOVAK, P.S. No. 7507



APPROVED
PAINESVILLE TOWNSHIP
ZONING DEPARTMENT
1999 0098

[Signature]

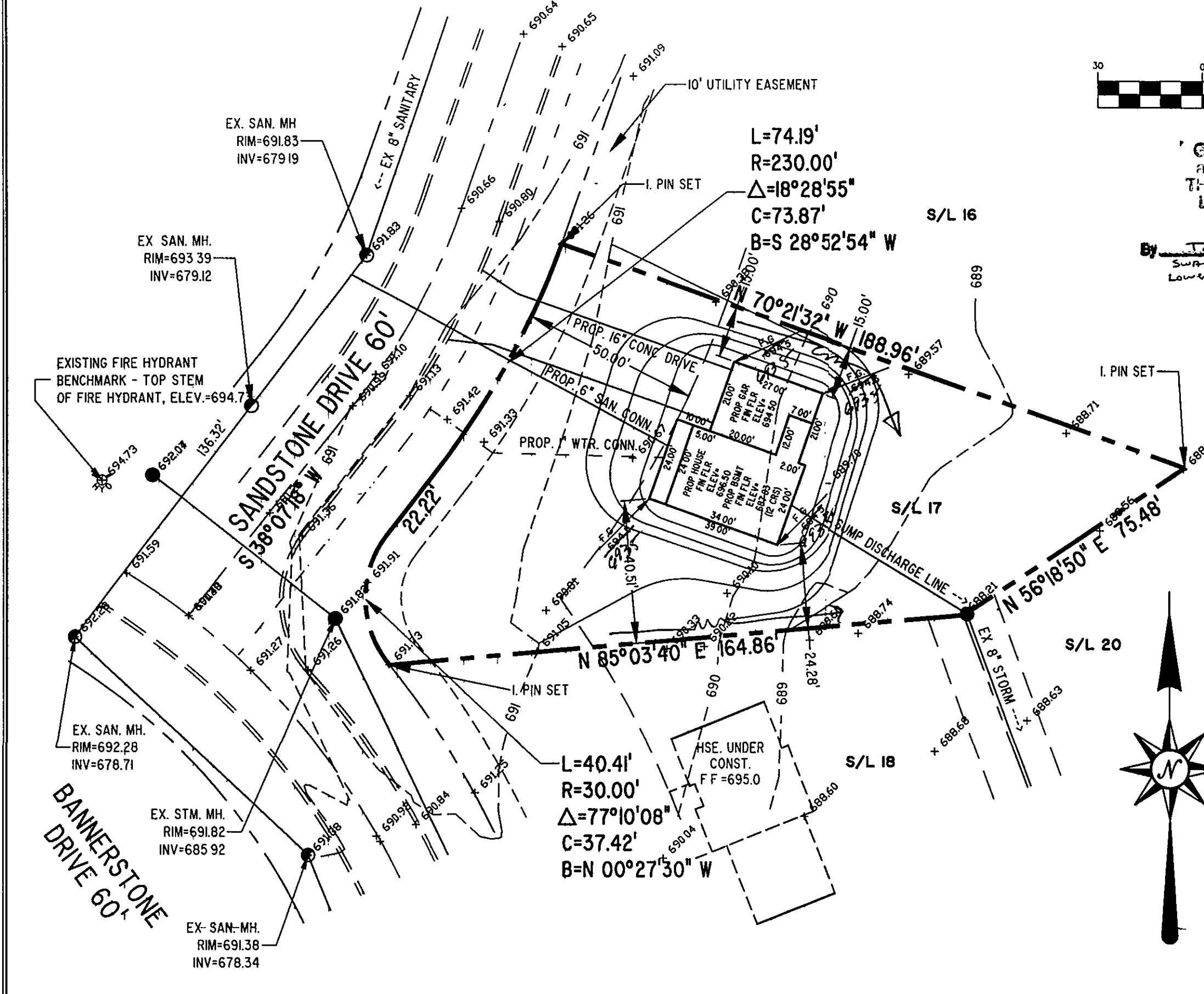

REV.	DESCRIPTION	DATE	BY	CHKD.

STATE OF OHIO
DAVID W. NOVAK
P.S. No. 7507
REGISTERED SURVEYOR

Himebaugh and Novak
Surveyors and Site Consultants
38342 Western Parkway, Unit 10
Willoughby, Ohio 44094
(440) 946-1761, (440) 918-0486 Fax.

LITTLE MOUNTAIN HOMES, INC.
1447 NORTH RIDGE ROAD, PAINESVILLE, OHIO, 44077

DATE: APRIL 27, 1999
DRAWN BY: D.W. NOVAK
CHECKED BY: DWN
APPROVED BY: *[Signature]*
P.S. No. 7507

SITE PLAN
SUBLOT 17, SANDSTONE DRIVE, EASTERN WOODLADS, PHASE II, PAINESVILLE

SCALE: HORIZ. 1" = 30'
VERT. 1" = 10'
CONTRACT No. 99022-17
SHEET No. 1 OF 1