

SITE PLAN

PAINESVILLE TOWNSHIP LAKE COUNTY, OHIO

for: DAVE MURACO

CLIENT OWNER

ADDRESS STREET CITY ZIP

NORTH  
SCALE 1"=20'

HEATHERSTONE VILLAGE		LOT	TRACT
SUBDIVISION Z-35	NAME	VOLUME	PAGE
46	VOL. - RUTGERS	PERM. PARCEL NO.	STREET
SUBLOT NO.	STREET		

LEGEND	
SANITARY MANHOLE	WATER VALVE (GAS)
STORM MANHOLE	WATER METER (GAS)
INLET OR CATCH BASIN	AS BUILT ELEVATION
HYDRANT	INDICATES DIRECTION OF SURFACE DRAINAGE
EXISTING CONTOURS	
PROPOSED CONTOURS	
EXIST. ELEV.	100.0
PROP. ELEV.	100.0

REMARKS

ALL BOUNDARY DATA SHOWN WAS OBTAINED FROM IDEEDS, RECORDED SUBDIVISION PLAT OR OTHER PUBLIC RECORDS  
LOCATIONS AS SHOWN OF ADJACENT WELLS AND SEPTIC TANKS OBTAINED FROM LAKE COUNTY HEALTH DEPARTMENT

DESIGN CERTIFICATION

THIS PLAT WAS PREPARED BY ME, AND IS CORRECT TO THE BEST OF MY KNOWLEDGE AND BELIEF.

NAME SURVEYOR REGISTRATION NO.

CHECK LIST

NO. OF BEDROOMS	WATER MAIN SIZE, LOCATION
DIMENSIONS	SAN. SEWER SIZE % GR. LOC.
BEARINGS	SAN. MH. CAST. ELEV. INV. ELEV.
TIE TO NEAREST STREET	SAN. CONN. SIZE, LOC. DEPTH
SUBLOT NO. PARCEL NO.	STORM SEWER SIZE % GR. LOC.
SURROUNDING OWNERS	STORM MH. CAST. ELEV. INV. ELEV.
BLOG. DIMENSIONS FIN. GR.	PAVT. TYPE GRADE CURBS
BLOG. TIES F.T.R. GRADES	GAS LINE LOC. SIZE PRESSURE
APRON TYPE WIDTH THICKNESS	SEPTIC TANK LOCATION & DIMENSION AREA
SIDEWALK TYPE WIDTH THICKNESS	WELL LOCATION
CULVERT TYPE DIA. LENGTH	ISOLATION RADIUS FROM WELL
ROCK OUTCROPPINGS	

PLAN PREPARED BY:  
**ACCEPTED**  
ENGINEERING & SURVEYING, INC.  
172 NO. ST. CLAIR  
PAINESVILLE, OHIO

NO.	DATE	BY	SCALE	PHONE NO.
1			1" = 20'	352-9250
2				
3				
4				
5				

"AS BUILT" CERTIFICATION

I, HEREBY CERTIFY THAT THE CIRCLED GRADES ARE EXISTING FINISH GRADES CHECKED IN THE FIELD ON 19\_\_\_\_, AND ARE CORRECT TO THE BEST OF MY KNOWLEDGE AND BELIEF.

REGISTERED SURVEYOR REG. NO.

SAN. RIM ELEVATION TAKEN OFF OF PROPOSED IMPROVEMENT PLANS PER ENVIRONMENTAL DESIGN ASSOC. INC. SOLOON, OHIO

CURVE DATA			
R	A	Δ	CB
6000	40.00	38°12'00"	39.27' N12°31'20"E

This Permit Expires

NOV 10 1987

PAINESVILLE TOWNSHIP

ZONING APPROVED 299C T.E. 100

# 6569

R. M. Hall, Jr. Zoning Inspector 11/10/86

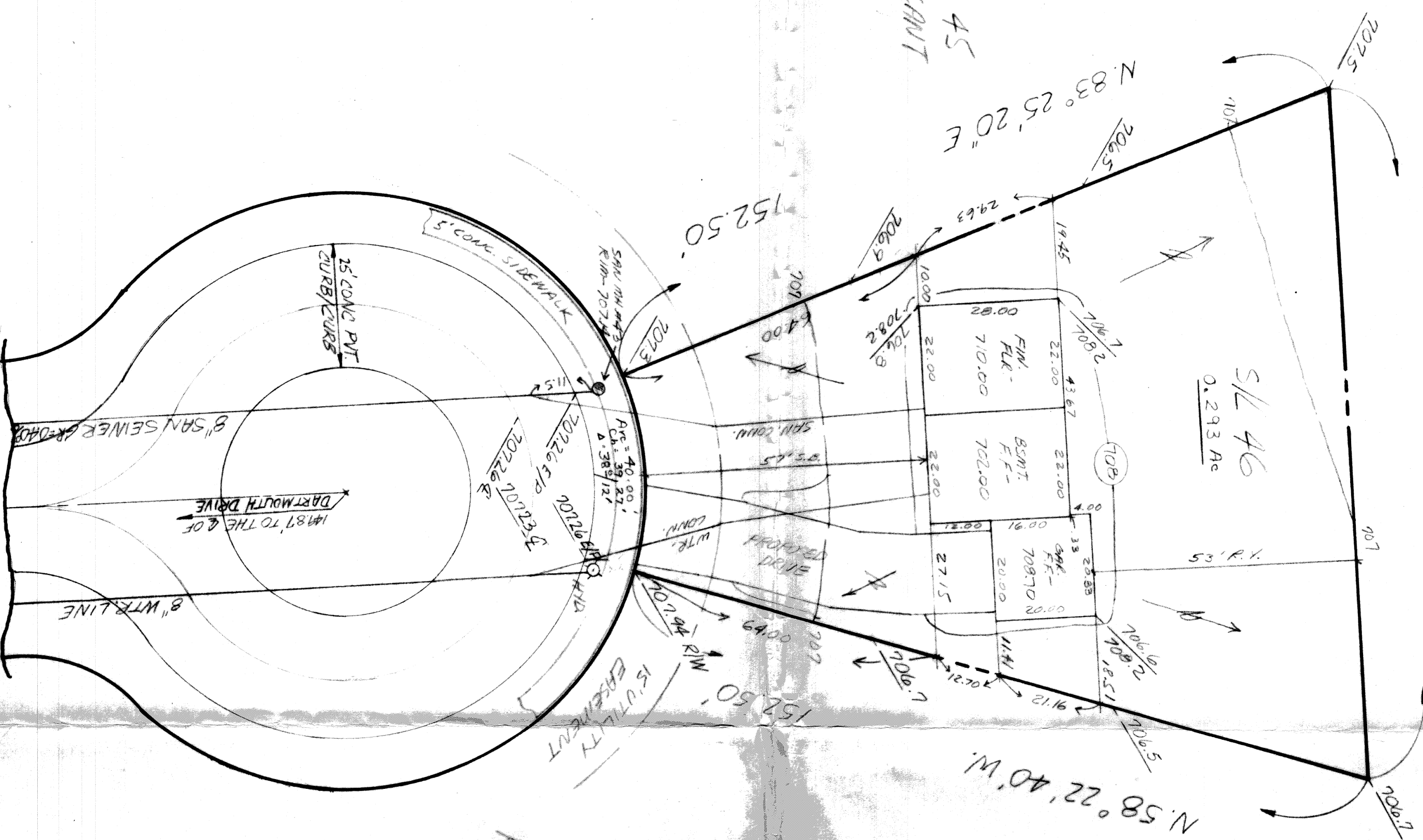

BENCHMARK:  
SAN. SEWER M.H. #43  
RIM EL. 707.14  
INV. 698.82

RUTGERS COURT  
60'

By Thomas P. ES, P.E.  
Approved as shown and noted  
Date 11/14/86  
Lansdowne Engineer

S/L 45  
VACANT

S/L 47  
VACANT