

3/8/16
This Permit Expires
3-8-16
PAINESVILLE TOWNSHIP
ZONING APPROVED
6632
WILLIE E. McNEELY
Zoning Inspector

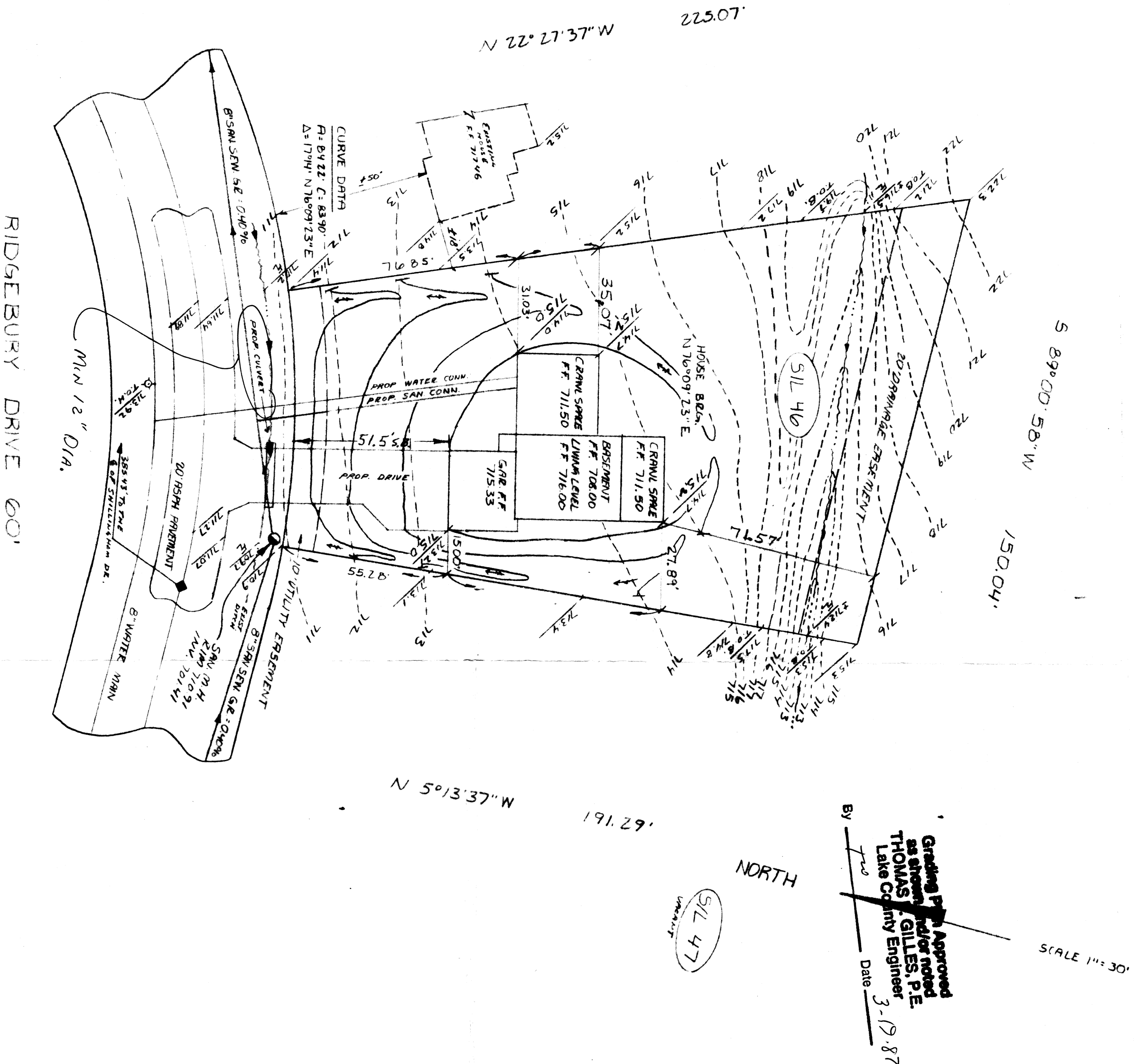

SCALE 1" = 30'

Grading Plan Approved
as shown and/or noted
THOMAS J. GILLES, P.E.
Lake County Engineer
3-19-87
Date

NORTH

SITE PLAN

PAINESVILLE TOWNSHIP
LAKE COUNTY, OHIO

for: STEPHEN FUTTERER

5637 MARINE PARKWAY, MENTOR 44060

ADDRESS CITY ZIP

LOT TRACT
VOLUME PAGE
PERM. PARCEL NO. STREET

REMARKS
ALL BOUNDARY DATA SHOWN WAS OBTAINED FROM (DEEDS, RECORDED
SUBDIVISION PLAT OR OTHER PUBLIC RECORDS)
LOCATIONS AS SHOWN OF ADJACENT WELLS AND SEPTIC TANKS OBTAINED FROM
LAKE COUNTY HEALTH DEPARTMENT

DESIGN CERTIFICATION
THIS PLAT WAS PREPARED BY ME, AND IS CORRECT
TO THE BEST OF MY KNOWLEDGE AND BELIEF.
NAME SURVEYOR REGISTRATION NO.

CHECK LIST
NO. OF BEDROOMS
DIMENSIONS
BEARINGS
TIE TO NEAREST STREET
SUBLOT NO. PARCEL NO.
SURROUNDING OWNERS
BLDG. DIMENSIONS FIN. GR.
BLDG. TIES FLR. GRADES
ARROW TYPE WIDTH THICKNESS
CULVERT TYPE DIA. LENGTH
ROCK OUTCROPPINGS

PLAN PREPARED BY:
A. GERRA
102 ROUTE 101, CLARK TOWNSHIP, OHIO
REGISTERED SURVEYOR
352-9250
DATE 11/14/16
DRAWING NO. B1002400

"AS BUILT" CERTIFICATION
I, HEREBY CERTIFY THAT THE CIRCLED GRADES ARE EXISTING
FINISH GRADES CHECKED IN THE FIELD ON 19
AND ARE CORRECT TO THE BEST OF MY KNOWLEDGE AND BELIEF.
REGISTERED SURVEYOR REG. NO.

