

6-4-96
GSH

ROOF DRAINS
SHALL DISCHARGE
TO SPLASH BLOCKS.

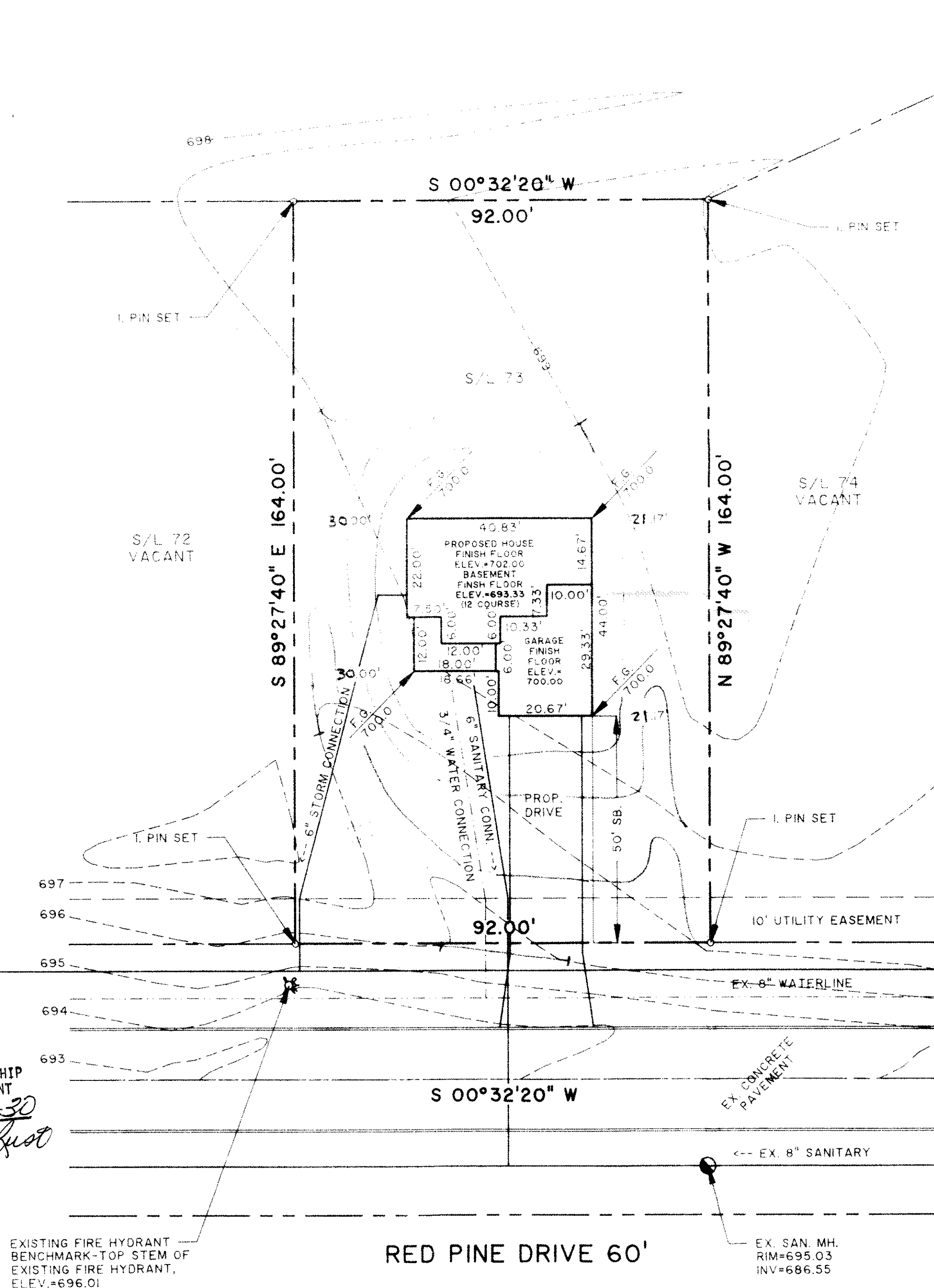

GENERAL NOTES:

1. DRIVEWAY APRON TO BE 6" THICK
2. BENCHMARK - TOP STEM OF FIRE HYDRANT LOCATED IN FRONT OF SUBLOT No. 72, ELEV. = 696.014

LEGEND

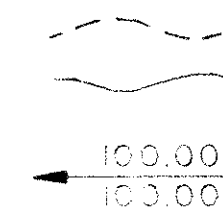

EXISTING CONTOUR
PROPOSED CONTOUR

EXISTING ELEVATION
PROPOSED ELEVATION

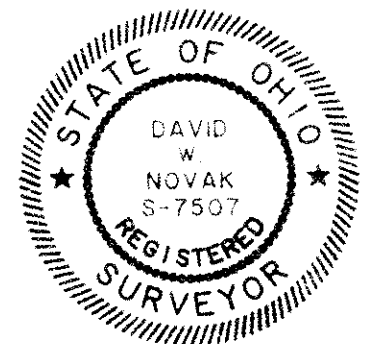

CERTIFICATION

"I THE UNDERSIGNED HEREBY CERTIFY THAT THIS TOPOGRAPHY INDICATED BY 1' CONTOURS AND ELEVATIONS SHOWN HEREON REPRESENTS AN ACTUAL SURVEY MADE BY ME ON THE 16th DAY OF MAY, 1996 AND THE ELEVATIONS WERE TAKEN AT APPROPRIATE INTERVALS AND AS OF THAT DAY THEY EXISTED AS INDICATED HEREON.

"I HEREBY CERTIFY THAT THIS PLAN WAS PREPARED BY ME AND IS CORRECT TO THE BEST OF MY KNOWLEDGE"

David W. Novak
DAVID W. NOVAK, P.S. No. 7507

PREPARED BY:

Himebaugh and Novak
Surveyors and Site Consultants
8663 Tyler Boulevard
Mentor, Ohio 44060-4346
(216) 974-7670, (216) 255-5900 FAX.

SITE PLAN: SUBLOT No. 72 RED PINE DRIVE 60' PAINESVILLE TWP.
CEDAR GLEN No. 6, VOL. 26, PG. 22
PREPARED FOR: LITTLE MOUNTAIN HOMES, INC.
SCALE: 1" = 20'
DATE: MAY 21, 1996
DRAWN BY: DAVID W. NOVAK

96046-73