

# SITE PLAN FOR J. HARRY & REBECCA L. KUSMA

This Permit Expires  
**SEP 17 1987**  
PAINESVILLE TOWNSHIP  
ZONING APPROVED  
# 6505  
*R. M. Hurl*  
Zoning Inspector 9/18/86

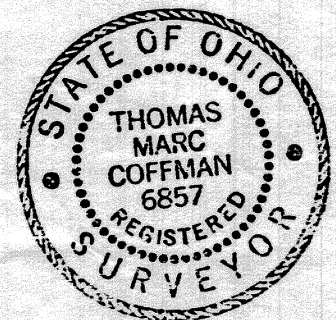

BEING SUBLT 62 OF THE KINGSBOROUGH SUBDIVISION #2  
PAINESVILLE TOWNSHIP, LAKE COUNTY, OHIO

SCALE: 1" = 30' APPROVED BY: *TM* DRAWN BY: E. BARTISH  
DATE: 9-2-86 REVISED:

THIS PLAT WAS PREPARED BY ME  
AND IS ACCURATE TO THE BEST  
OF MY KNOWLEDGE AND BELIEF *Thomas M. Coffman #6857*  
REG. SURVEYOR

Grading Plan Approved  
as shown and/or noted  
THOMAS P. GILLES, P.E.  
Lake County Engineer

By *Am* Date 9-2-86

**CURVE DATA**  
(X) RADIUS - 70.00'  
CHORD - 53.85'  
DELTA - 45° 14' 30"  
CHORD B - N. 29° 51' 45" E.

PEBBLEHURST COURT 60'

SHILLINGHAM WAY '60'

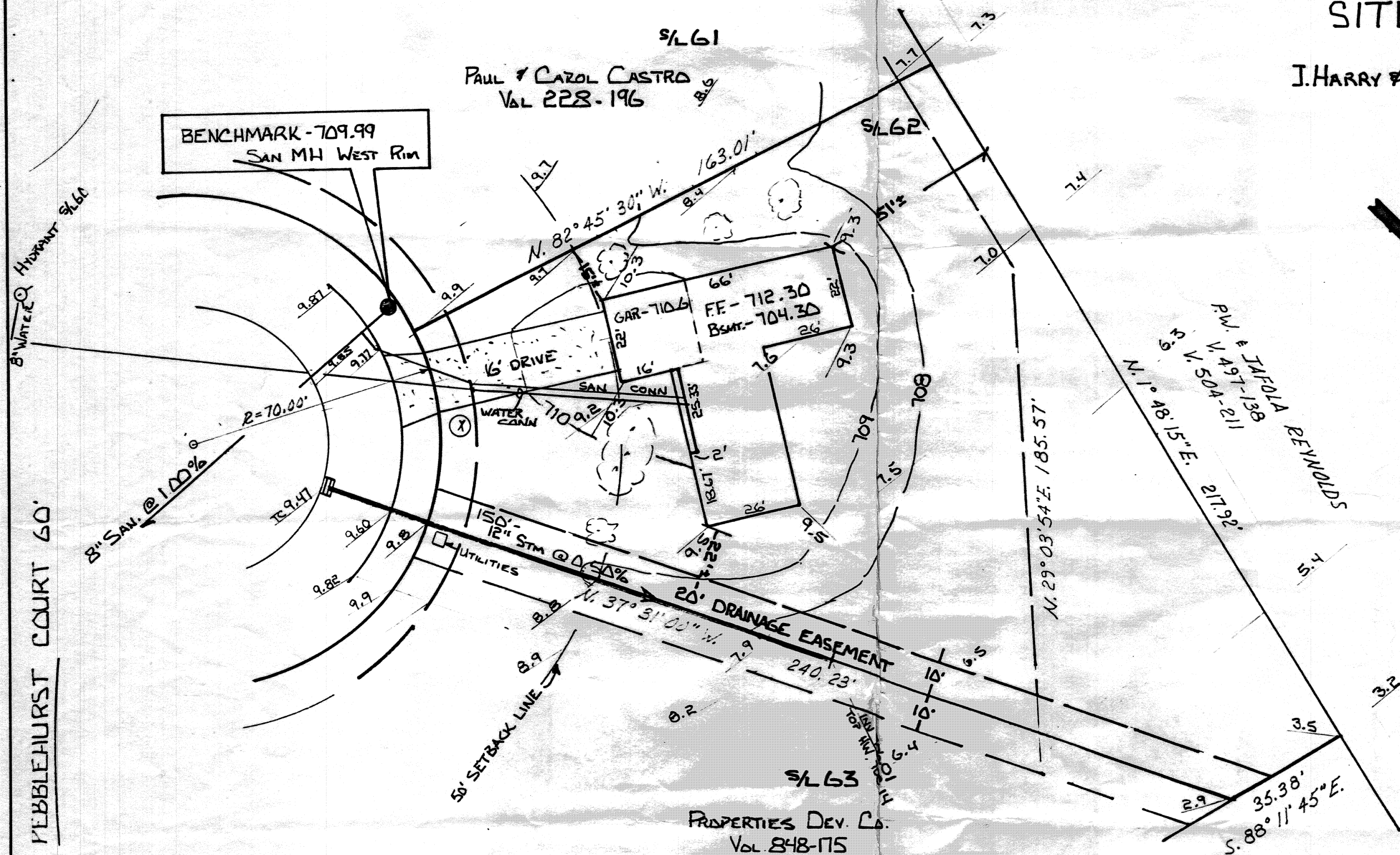

S/L 61  
PAUL & CAROL CASTRO  
Vol 228-196

S/L 62

S/L 63

PROPERTIES DEV. CO.  
Vol 848-175

P.W. & JAFOLA REYNOLDS  
N. 1° 48' 15" E. 217.92'  
N. 29° 03' 54" E. 185.57'