

SITE PLAN

PAINESVILLE TWP. LINE
COUNTY, OHIO

OWNER: BRENDA STONES
CLIENT: BRENDA STONES
ADDRESS: 226 MADISON DRIVE, PAINESVILLE TWP., OHIO 44077

LOT: 40
VOLUME: 1.24
TRACT: 51/40

SUBDIVISION: 40
STREET: NELMAR DRIVE

DATE: 5-5-87

BY: THOMAS P. GILLES, P.E.
Lake County Engineer

Grading Plan Approved as shown and/or noted

NOTE: No OPEN CUT CONNECTIONS TO STREET SWIM. BECAUSE REQUIRED FOR ANY WORK WITHIN R/W.

REMARKS: ALL BOUNDARY DATA SHOWN WAS OBTAINED FROM (DEEDS, RECORDED SUBDIVISION PLAT OR OTHER PUBLIC RECORDS).

DESIGN CERTIFICATION: THIS PLAN WAS PREPARED BY ME, AND IS CORRECT TO THE BEST OF MY KNOWLEDGE.

Stephen S. Sluiter, 7037
SURVEYOR NAME, OHIO REG. NO.

PLAN PREPARED BY: WASSIM & ASSOCIATES, INC.
6561 EAST AVENUE, MENTON, OHIO

SCALE: 1" = 20'
DATE: 4/2/87
DRAWING NO.: 87001-15

NO. DATE BY

1. 12/87

2. 12/87

3. 12/87

4. 12/87

5. 12/87

NOTE - EXISTING STORAGE BUILDING ON LOT TO BE DEMOLISHED AND REMOVED FROM SITE. PROPOSED HOUSE TO BE CONSTRUCTED ON COMPACTED SOIL, NOT RUBBLE FILL.

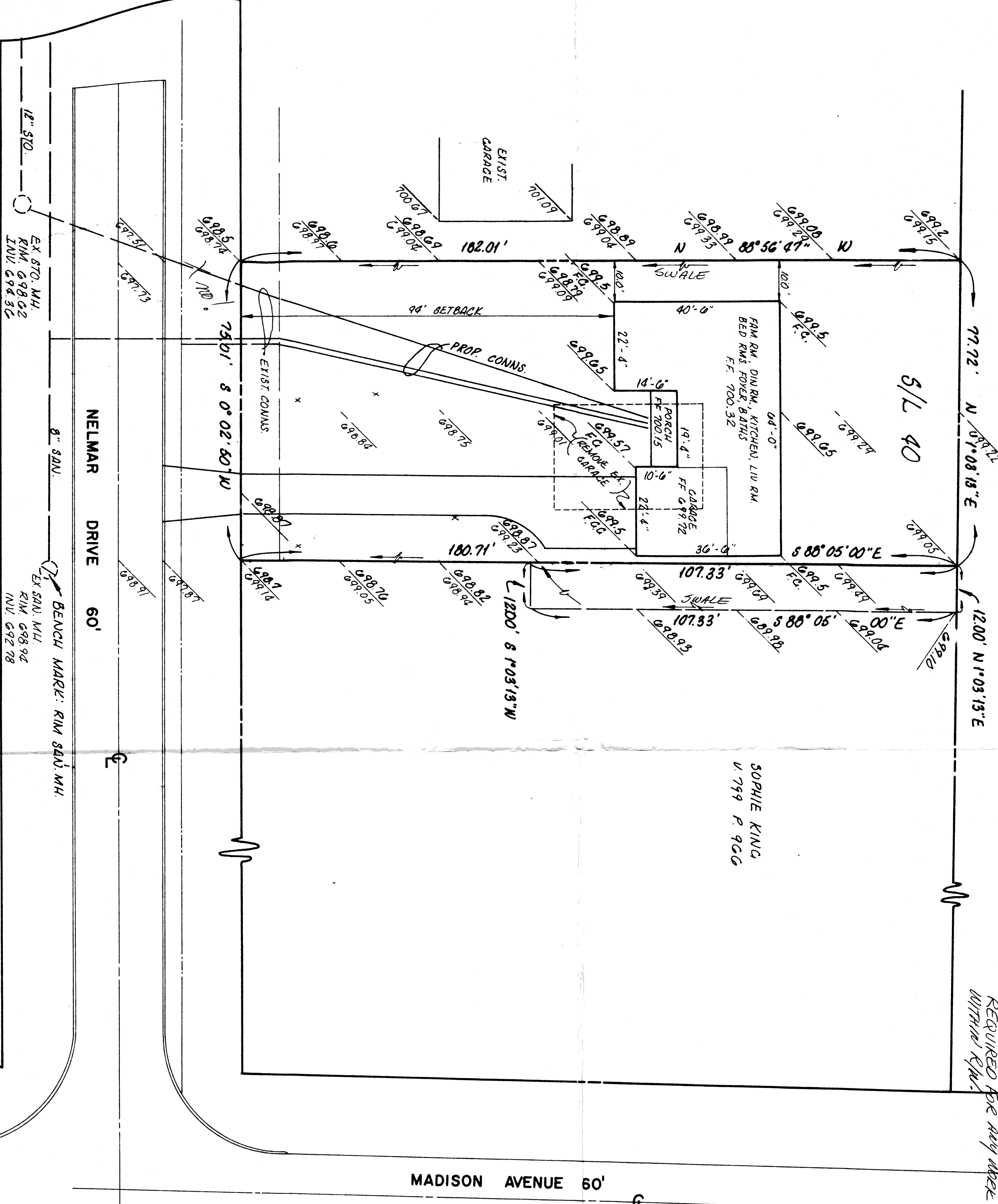

This Permit Expires 5-1-88
PAINESVILLE TOWNSHIP ZONING APPROVED
6672
Zoning Inspector 5/1/87