

SITE PLAN

PAINESVILLE TWP., LAKE COUNTY, OHIO

for: FARIZEL 255-477P

ADDRESS STREET CITY ZIP
HEATHERSTONE VILLAGE #2 TRACT
SUBDIVISION 31-21 NAME LOT STREET
100 VOL-PG MOUNTAINSIDE DR VOL-PG PERM. PARCEL NO.
SUBLOT NO. STREET

LEGEND

SANITARY MANHOLE --- EXIST. ELEV. 100.0 PROP. ELEV. 100.0
STORM MANHOLE --- AS BUILT ELEVATION
INLET OR CATCH BASIN ---
HYDRANT --- INDICATES
EXISTING CONTOURS --- DIRECTION OF
PROPOSED CONTOURS --- SURFACE DRAINAGE

REMARKS

ALL BOUNDARY DATA SHOWN WAS OBTAINED FROM (DEEDS, RECORDED SUBDIVISION PLAT OR OTHER PUBLIC RECORDS)

LOCATIONS AS SHOWN OF ADJACENT WELLS AND SEPTIC TANKS OBTAINED FROM LAKE COUNTY HEALTH DEPARTMENT

DESIGN CERTIFICATION

THIS PLAT WAS PREPARED BY ME, AND IS CORRECT TO THE BEST OF MY KNOWLEDGE AND BELIEF.

NAME SURVYOR REGISTRATION NO. #6343

CHECK LIST

NO. OF BEDROOMS
DIMENSIONS
BEARINGS
TIE TO NEAREST STREET
SUBLOT NO. PARCEL NO.
SURROUNDING OWNERS
BLDG. DIMENSIONS FIN GR.
BLDG. TIES FLTR. GRADES
APRON TYPE WIDTH THICKNESS
SIDEWALK TYPE WIDTH THICKNESS
CULVERT TYPE DIA. LENGTH
ROCK OUTCROPPINGS

WATER MAIN SIZE, LOCATION
SAN. SEWER SIZE & OR. LOC.
SAN. MH. CAST. ELEV. INV. ELEV.
SAN. CONN. SIZE, LOC. DEPTH
STORM SEWER SIZE & OR. LOC.
STORM MH. CAST ELEV. INV. ELEV.
PAVT TYPE GRADE CURVES
GAS LINE LOC. SIZE PRESSURE
SEPTIC TANK LOCATION & DUPLICATION AREA
WELL LOCATION
ISOLATION RADIUS FROM WELL

REVISIONS			PLAN PREPARED BY:	
NO.	DATE	BY	BABCOCK JONES & ASSOCIATES, INC.	
1			PAINESVILLE, OHIO	
2			DRAWN BY A.H.	SCALE 1"=20'
3			CHK'D H.J.	DATE 7/29/99
4			APP'D K.J.	PHONE NO. 440-367-1811
5				DRAWING NO. 92-186-100

"AS BUILT" CERTIFICATION

I, HEREBY CERTIFY THAT THE CIRCLED GRADES ARE EXISTING FINISH GRADES CHECKED IN THE FIELD ON 19____, 19____ AND ARE CORRECT TO THE BEST OF MY KNOWLEDGE AND BELIEF.

REGISTERED SURVEYOR REG. NO.

CURVE 1: R=280.00'
L=14.82'
C=14.82'
D=03°02'00"
S43°09'00"E

TBM - mon. box pt.
elev 706.90

APPROVED
PAINESVILLE TOWNSHIP
ZONING DEPARTMENT
199 90268
Dkt

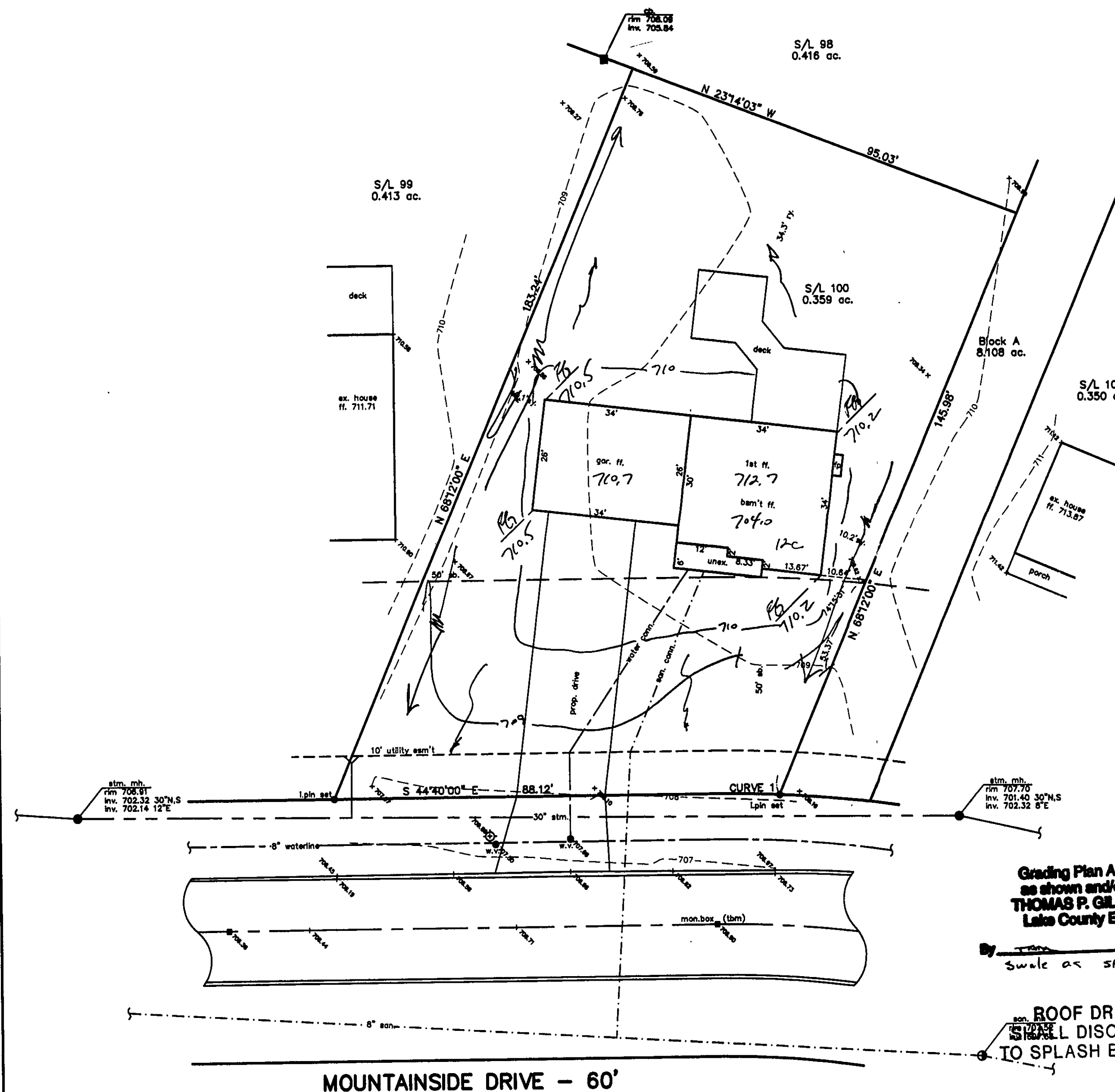
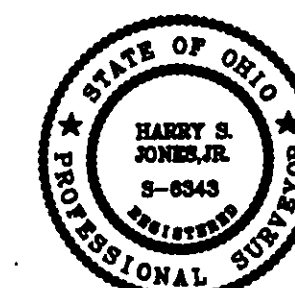

Grading Plan Approved
as shown and/or noted
THOMAS P. GILLES, P.E.
Lake County Engineer

By _____ Date 8/15/99
Swale as shown

ROOF DRAINS
TO SPLASH BLOCKS.

MOUNTAINSIDE DRIVE - 60'