

SITE PLAN

PAINESVILLE TOWNSHIP LAKE COUNTY, OHIO

for: DAVE MURACO

OWNER

7560 TYLER BLVD. WHITE MENTOR OHIO 44090

ADDRESS CITY ZIP

HEATHERSTONE VILLAGE

SUBDIVISION 2-35 NAME

73 VOL. PG. MIDDLEFIELD CT.

SUBLOT NO. STREET

PERM. PARCEL NO.

TRACT

PAGE

STREET

LEGEND

SANITARY MANHOLE	---	WATER VALVE (GAS)	---
STORM MANHOLE	---	WATER METER (GAS)	---
INLET OR CATCH BASIN	---	AS BUILT ELEVATION	---
HYDRANT	---	INDICATES DIRECTION OF SURFACE DRAINAGE	---
EXISTING CONTOURS	---		
PROPOSED CONTOURS	---		
EXIST. ELEV.	---		
PROP. ELEV.	---		

REMARKS

ALL BOUNDARY DATA SHOWN WAS OBTAINED FROM IDEEDS, RECORDED SUBDIVISION PLAT OR OTHER PUBLIC RECORDS
LOCATIONS AS SHOWN OF ADJACENT WELLS AND SEPTIC TANKS OBTAINED FROM LAKE COUNTY HEALTH DEPARTMENT

DESIGN CERTIFICATION

THIS PLAT WAS PREPARED BY ME, AND IS CORRECT TO THE BEST OF MY KNOWLEDGE AND BELIEF.

NAME SURVEYOR REGISTRATION NO.

CHECK LIST

NO. OF BEDROOMS	WATER MAIN SIZE, LOCATION
BEARINGS	SAN. SEWER SIZE, % GR. LOC.
TIE TO NEAREST STREET	SAN. MH. CAST ELEV. INV. ELEV.
SUBLOT NO. PARCEL NO.	SAN. CONN. SIZE, LOC. DEPTH
SURROUNDING OWNERS	STORM SEWER SIZE, % GR. LOC.
BLDG. DIMENSIONS FIN. GR.	STORM MH. CAST ELEV. INV. ELEV.
BLDG. TIES F.L.R. GRADES	PAV'T TYPE, GRADE CURVES
APRON TYPE, WIDTH THICKNESS	GAS LINE LOC. SIZE PRESSURE
SIDEWALK TYPE WIDTH THICKNESS	SEPTIC TANK LOCATION & DUPLICATION AREA
CULVERT TYPE DIA. LENGTH	WELL LOCATION
ROCK OUTCROPPINGS	ISOLATION RADIUS FROM WELL

FOUNDATION DETAIL

1"=20'

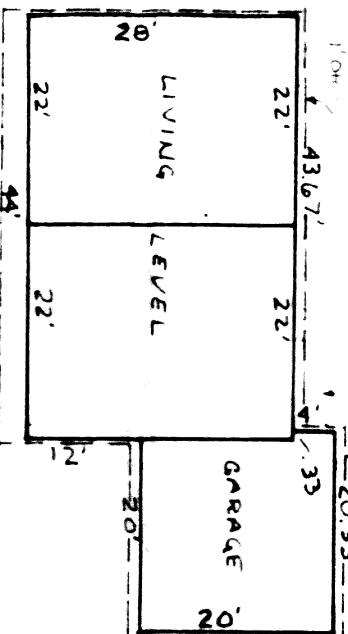

NO.	DATE	BY	REVISIONS
1			
2			
3			
4			
5			

REGISTERED SURVEYOR

DATE

SCALE

1"=30'

DATE

MAY 1987

APPROD.

8700665 00

"AS BUILT" CERTIFICATION

I, HEREBY CERTIFY THAT THE CIRCLED GRADES ARE EXISTING FINISH GRADES CHECKED IN THE FIELD ON 19 AND ARE CORRECT TO THE BEST OF MY KNOWLEDGE AND BELIEF.

REGISTERED SURVEYOR

REG. NO.

BENCHMARK
RIM SANITARY MANHOLE
ELEV. 712.71'

NOTE:
BENCHMARK SANITARY MH #61
TAKEN FROM ENVIRONMENTAL
ASSOC. INC. SOLON, OHIO

This Permit Expires

6-12-88

PAINESVILLE TOWNSHIP

ZONING APPROVED

6716

William E. McLaughlin

Township Inspector 6/17/87

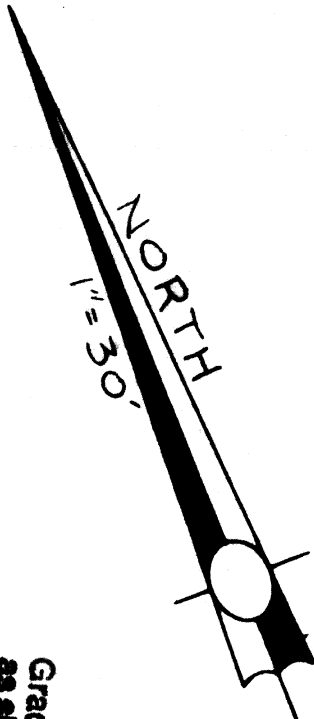
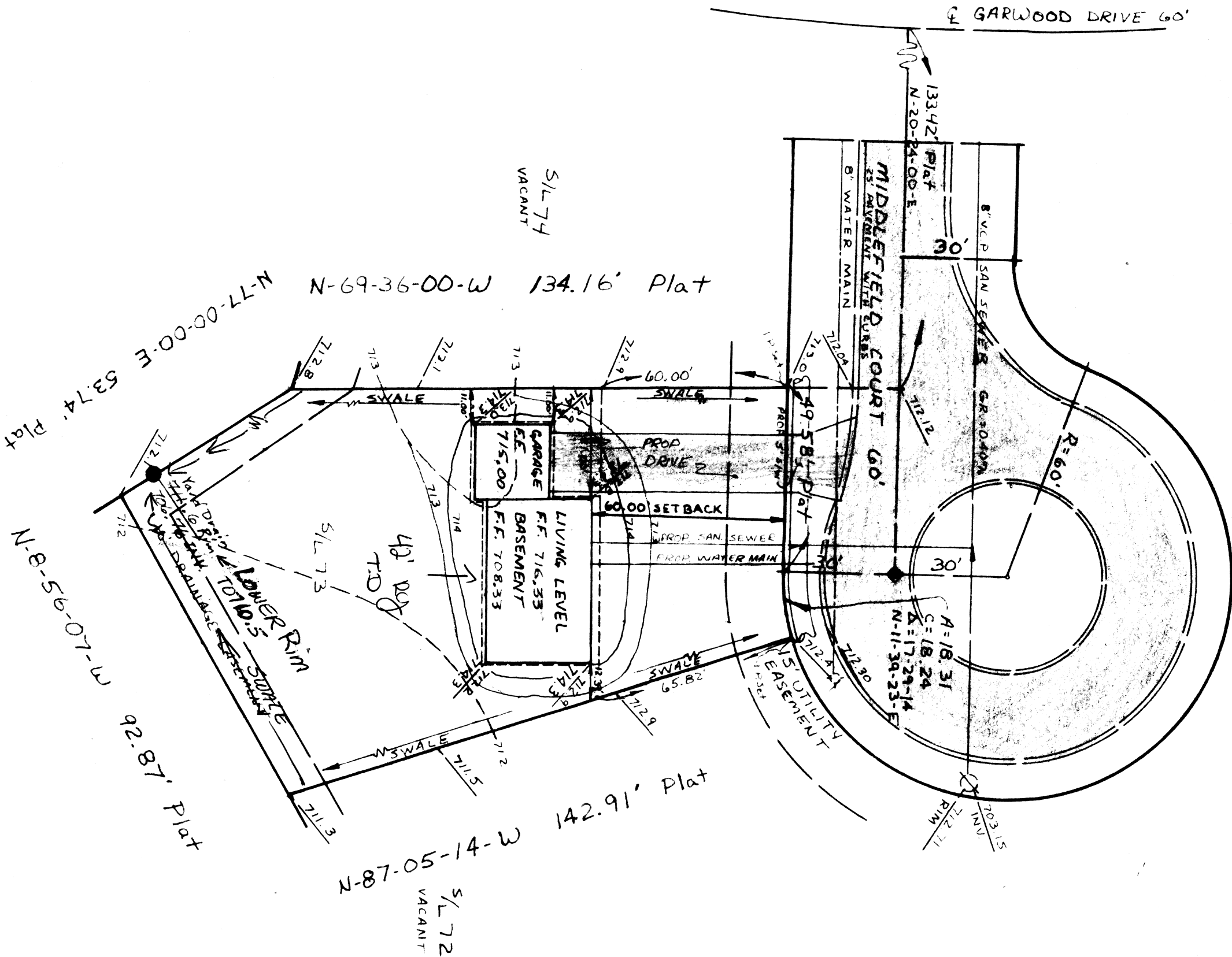

Grading Plan Approved
as shown and/or noted
THOMAS P. GILLES, P.E.
Lake County Engineer

By

Date 6-14-87

Note: Since Bear Pl's to
Adjacent Properties
Full Use of Road Devlop.