

SITE PLAN

PAINESVILLE TWP., LAKE COUNTY, OHIO

for: PAVLISIN

CLIENT		OWNER	
ADDRESS	STREET	CITY	ZIP
SUBDIVISION	NAME	TRACT	STREET
W-19	MANHATTAN PKW	LOT	11B-33-17
VOL-PG.	STREET	VOL-PG.	PERM. PARCEL NO.
SUBLOT NO.			

LEGEND

SANITARY MANHOLE	---○---	EXIST. ELEV. 100.0	PROF. ELEV. 100.0
STORM MANHOLE	---●---	AS BUILT ELEVATION	
INLET OR CATCH BASIN	---□---	INDICATES	
HYDRANT	---◇---	DIRECTION OF	
EXISTING CONTOURS	---○---	SURFACE DRAINAGE	
PROPOSED CONTOURS	---○---		

REMARKS

ALL BOUNDARY DATA SHOWN WAS OBTAINED FROM (DEEDS, RECORDED SUBDIVISION PLAT OR OTHER PUBLIC RECORDS)

LOCATIONS AS SHOWN OF ADJACENT WELLS AND SEPTIC TANKS OBTAINED FROM LAKE COUNTY HEALTH DEPARTMENT

DESIGN CERTIFICATION

THIS PLAT WAS PREPARED BY ME, AND IS CORRECT TO THE BEST OF MY KNOWLEDGE AND BELIEF.

NAME: Harry Jones #6343
SURVEYOR REGISTRATION NO.

CHECK LIST

NO. OF BEDROOMS	WATER MAIN SIZE, LOCATION
DIMENSIONS	SAN. SEWER SIZE & OR. LOC.
BEARINGS	SAN. MH. CAST. ELEV. INV. ELEV.
TIE TO NEAREST STREET	SAN. CONN. SIZE, LOC. DEPTH
SUBLOT NO. PARCEL NO.	STORM SEWER SIZE & OR. LOC.
SURROUNDING OWNERS	STORM MH. CAST ELEV. INV. ELEV.
BLDG. DIMENSIONS FIN GR.	PAV'T TYPE GRADE CURBS
BLDG. TIES FL'TR. GRADES	GAS LINE LOC. SIZE PRESSURE
APRON TYPE WIDTH THICKNESS	SEPTIC TANK LOCATION & DUPLICATION AREA
SIDEWALK TYPE WIDTH THICKNESS	WELL LOCATION
CULVERT TYPE DIA., LENGTH	ISOLATION RADIUS FROM WELL
ROCK OUTCROPPINGS	

REVISIONS

NO.	DATE	BY	PLAN PREPARED BY:
1	1/24/02	HJ	BABCOCK · JONES & ASSOCIATES, INC.
2	12/3/02	HJ	PAINESVILLE, OHIO
3			DRAWN BY NS SCALE 1"=30' PHONE NO. 440-357-1811
4			CHK'D. HJ DATE 11/22/02 DRAWING NO.
5			CREW EWH APP'D HJ 02-255

"AS BUILT" CERTIFICATION

I, HEREBY CERTIFY THAT THE CIRCLED GRADES ARE EXISTING FINISH GRADES CHECKED IN THE FIELD ON 12/3/02, 2002 AND ARE CORRECT TO THE BEST OF MY KNOWLEDGE AND BELIEF.

REGISTERED SURVEYOR

REG. NO.

TBM TOP OF HYD
ELEV-688.73

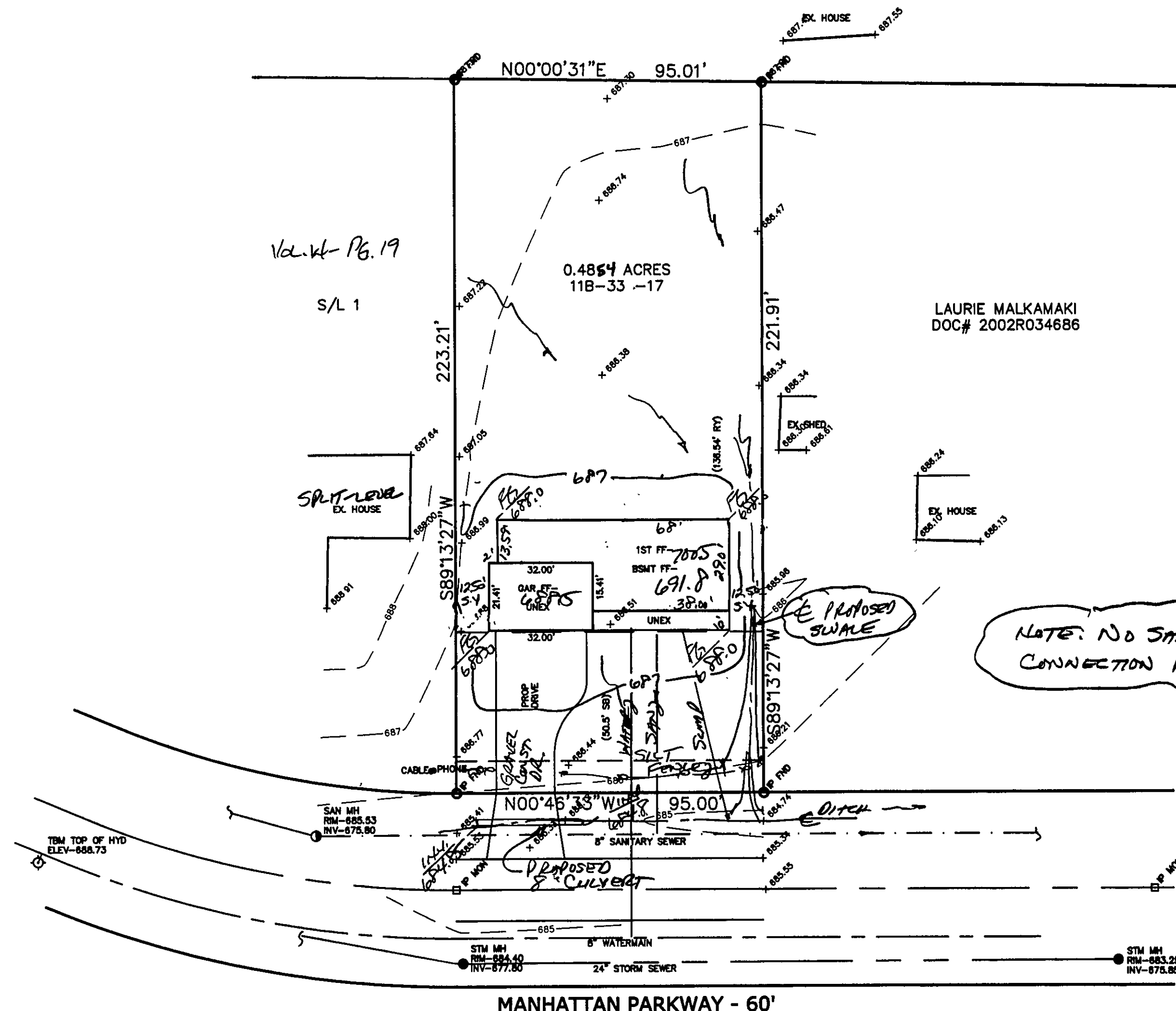

"I, the undersigned hereby certify that this topography indicated by 6", 1', or 2' contours, and elevations shown hereon represent an actual field survey made by me on the 12/3 day of Dec, 2002 and that the elevations were taken at appropriate intervals and that as of that date they existed as indicated hereon."

Name: Harry Jones #6343
Reg. No.

Grading Plan Approved
as shown and/or noted
JAMES R. GILLS, P.E.
Lake County Engineer

By: [Signature] Date: 12/3/02

EXISTING UTILITIES NOTE:
THE SIZE AND LOCATION, BOTH HORIZONTAL AND VERTICAL OF THE UNDERGROUND UTILITIES SHOWN HEREON, HAVE BEEN OBTAINED BY A SEARCH OF AVAILABLE RECORDS. VERIFICATION BY FIELD OBSERVATION HAS BEEN CONDUCTED WHERE PRACTICAL, HOWEVER, BABCOCK, JONES AND ASSOCIATES INC. DOES NOT GUARANTEE THE COMPLETENESS NOR ACCURACY THEREOF.

