

H:\CT\94290\SDSK\PHASE5\SP51.DWG 12-02-98 09:15

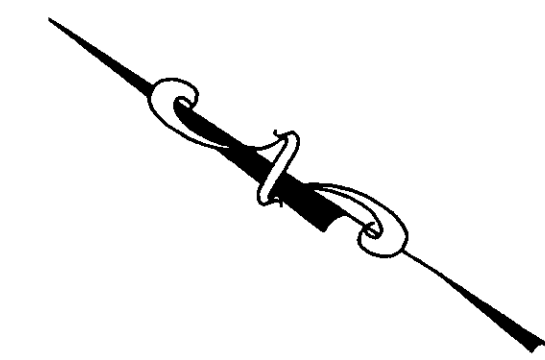
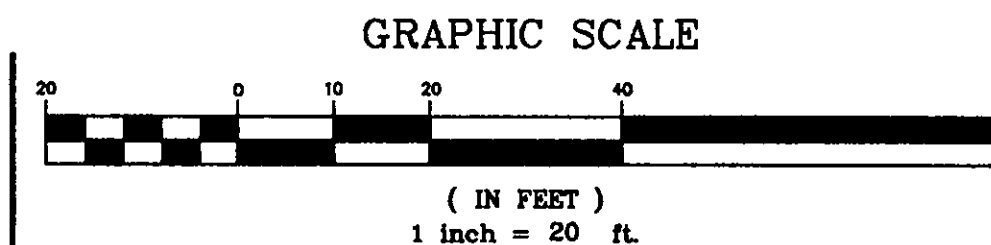
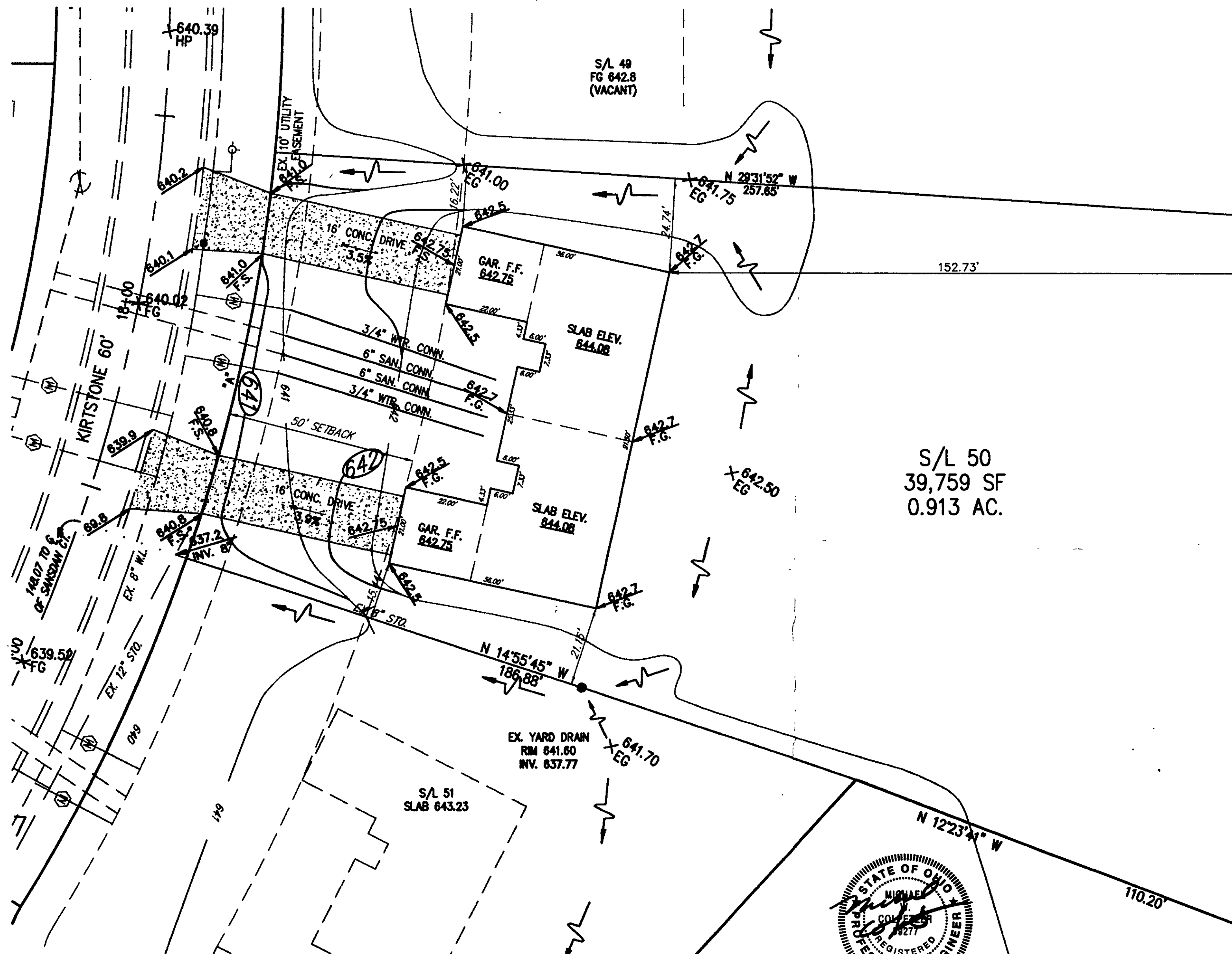

CURVE "A"
 $\Delta = 1317.29'$
 $R = 463.29'$
 $T = 55.34'$
 $L = 110.17'$
 $C = 109.91'$
 $N 69^{\circ}13'45'' E$

Grading Plan Approved
as shown and/or noted
THOMAS P. GILLES, P.E.
Lake County Engineer

By TAM Date 6/9/99

ROOF DRAINS
SHALL DISCHARGE
TO SPLASH BLOCKS.

APPROVED
PAINESVILLE TOWNSHIP
ZONING DEPARTMENT
19990616
D. Rust

PRINTED

JUN 02 1999

CT CONSULTANTS, INC.

BENCHMARK:

TOP OF HYDRANT EAST SIDE
OF BACON RD. ACROSS FROM
HOUSE #789, ELEV = 643.46

LEGEND

- 639.4 F.G. PROPOSED GRADES
- 639.4 F.S. PROPOSED SURFACES
- 641.70 HP. EXISTING GRADES
- 641 EXISTING CONTOURS
- 639 PROPOSED CONTOURS

CERTIFICATION

I HEREBY CERTIFY THAT THIS PLAT WAS
PREPARED BY ME AND IS CORRECT TO THE
BEST OF MY KNOWLEDGE AND BELIEF.

BY: Michael W. Colpetzer
MICHAEL W. COLPETZER, P.E. NO. 59277

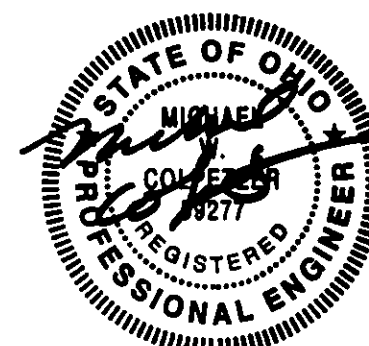

SITE PLAN for: **EDWARD H. TRESGER, INC.**

8100 DEEPWOOD BLVD. MENTOR, OHIO 44060

BEING SUBLOT NO. 50 IN THE PINES SUBDIVISION NO. 5 IN PAINESVILLE TOWNSHIP, OHIO.

DATE: DEC 1998
SCALE: 1" = 20'
DRAWN BY: P.R.G.
CHK'D BY: M.W.C.
F.B.# PG

CT Consultants, Inc.
Engineers • Architects • Planners
Willoughby • Mentor • Columbus • North Canton • Youngstown

SHEET 1 OF 1
CONTRACT NO. 94290