

CURVE DATA
 R=310.00'
 D=6° 36' 20"
 A=35.74'
 C=35.72'
 N 87° 57' 25" W

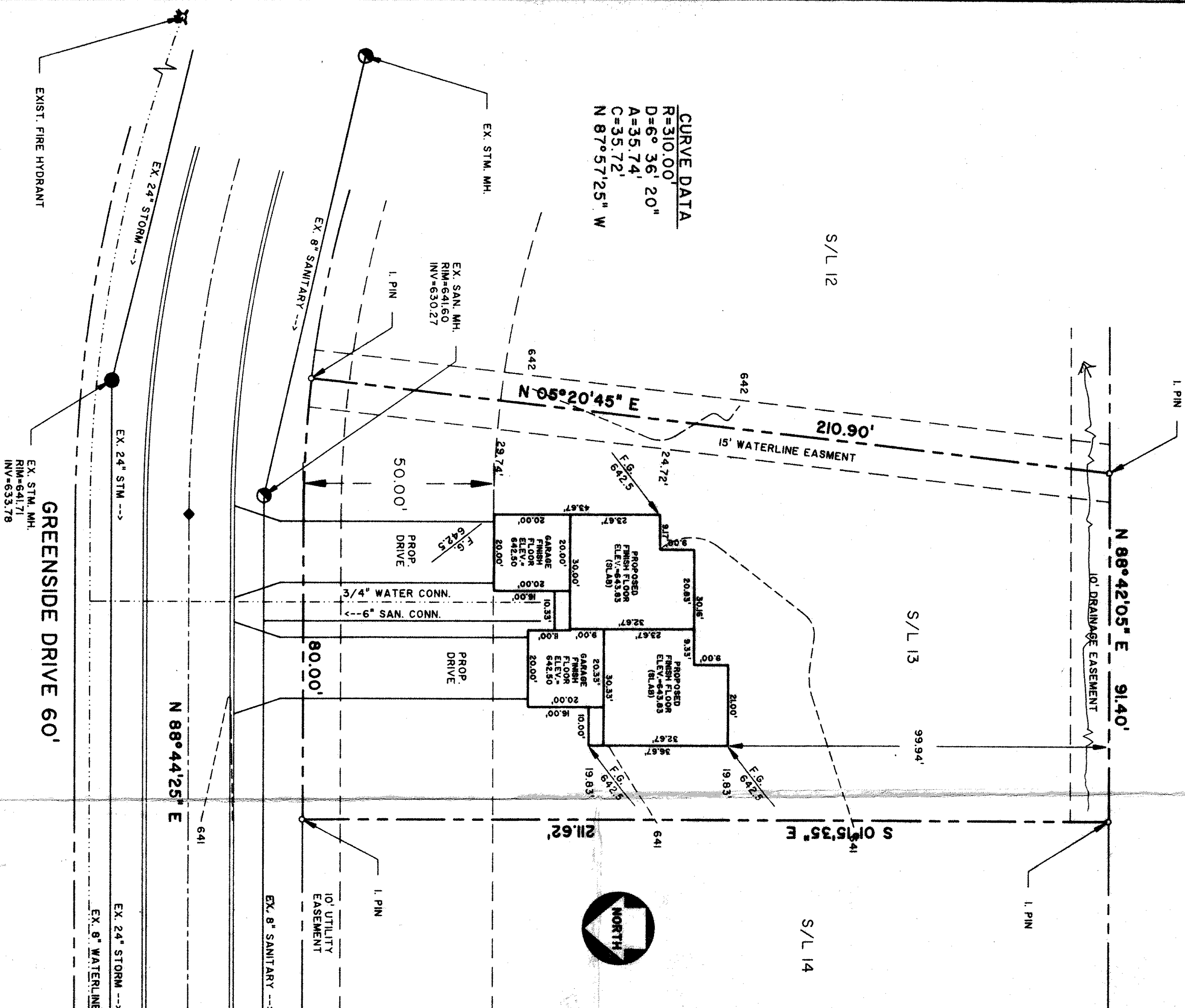

GENERAL NOTES:

1. DRIVEWAY APRON TO BE 6" THICK
2. BENCHMARK - TOP STEM OF FIRE HYDRANT LOCATED IN FRONT OF SUBLOT No. 29, ELEV=645.40

LEGEND

- EXISTING CONTOUR
- PROPOSED CONTOUR
- EXISTING ELEVATION
- PROPOSED ELEVATION

CERTIFICATION

"I THE UNDERSIGNED HEREBY CERTIFY THAT THIS TOPOGRAPHY INDICATED BY 'I' CONTOURS AND ELEVATIONS SHOWN HEREON REPRESENTS AN ACTUAL SURVEY MADE BY ME ON THE 23rd DAY OF MARCH, 1995 AND THE ELEVATIONS WERE TAKEN AT APPROPRIATE INTERVALS AND AS OF THAT DAY THEY EXISTED AS INDICATED HEREON.

"I HEREBY CERTIFY THAT THIS PLAN WAS PREPARED BY ME AND IS CORRECT TO THE BEST OF MY KNOWLEDGE"

DAVID W. NOVAK, P.S. No. 7507

PREPARED BY:

Himebaugh and Novak
 Surveyors and Site Consultants
 8663 Tyler Boulevard
 Mentor, Ohio 44060-4346
 (216) 974-7670, (216) 255-5900 FAX.

SITE PLAN: SUBLOT No. 13, GREENSIDE DRIVE, PAINESVILLE TWP.

PREPARED FOR: ASHBORNE SUBDIVISION, VOL. 12, PG. 4
 SCALE: 1" = 20'
 DATE: MARCH 27, 1995
 DRAWN BY: DAVID W. NOVAK

APPROVED
 PAINESVILLE TOWNSHIP
 ZONING DEPARTMENT
 #2016-08-01
 David W. Novak
 David W. Novak, P.E.
 Leno County Engineer
 Date 2-2-96

