

CURVE DATA
 R=30.00'
 Δ=90°00'00"
 A=47.12'
 C=42.43'
 N 03° 21' 45" E

Grading Plan Approved
 as shown and/or noted
 THOMAS P. GILLES, P.E.
 Lake County Engineer
 By GJH Date 11/23/94

APPROVED
 PAINESVILLE TOWNSHIP
 ZONING DEPARTMENT
 #8912 DWR
 11/16/94

BLASE NEMETH ROAD

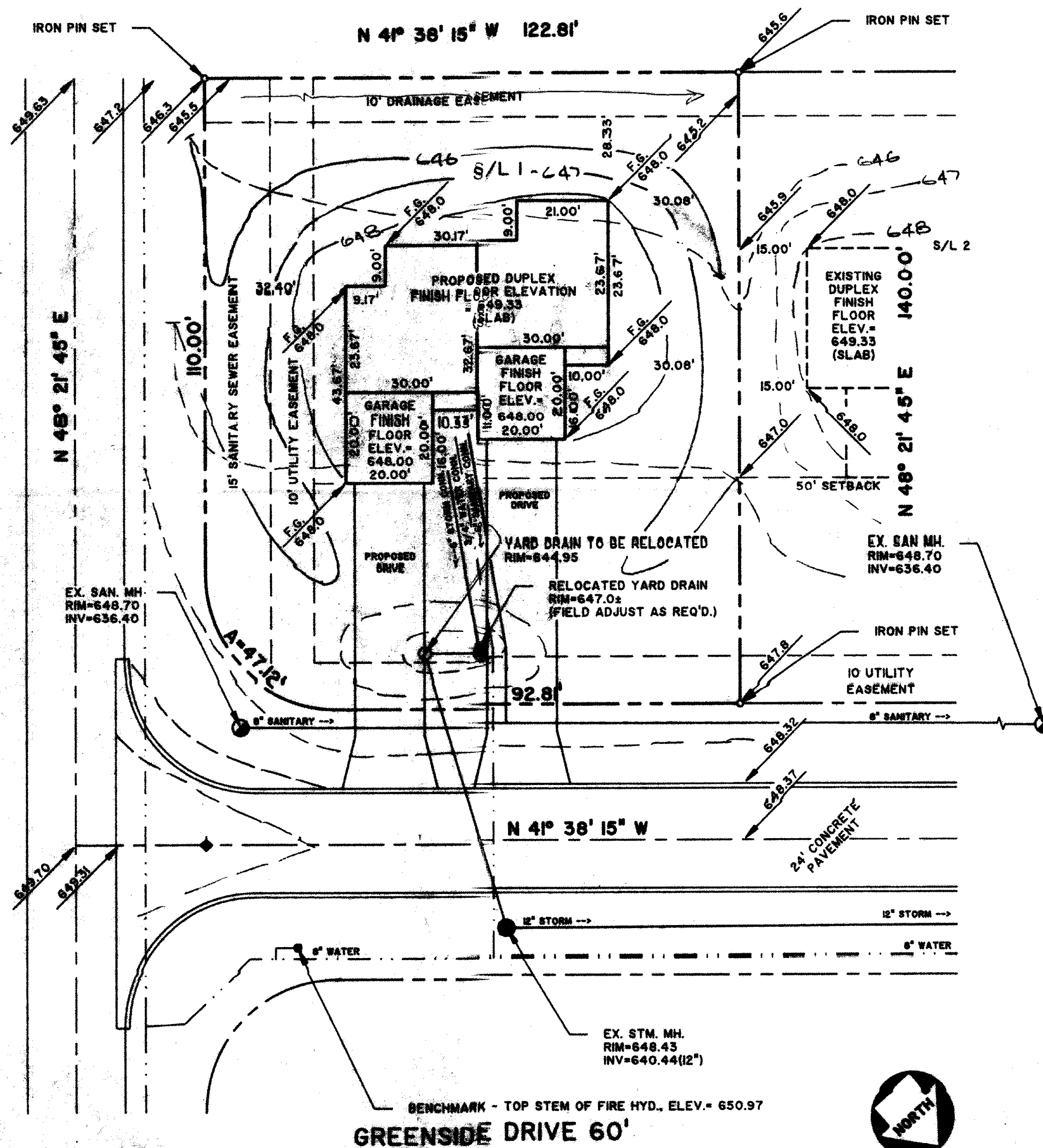

GENERAL NOTES:

1. DRIVEWAY APRON TO BE 6" THICK
2. BENCHMARK - TOP STEM OF FIRE HYDRANT LOCATED IN FRONT OF SUBLT 40, ELEV.= 650.97

LEGEND

	EXISTING CONTOUR
	PROPOSED CONTOUR
	EXISTING ELEVATION
	PROPOSED ELEVATION

CERTIFICATION

"I THE UNDERSIGNED HEREBY CERTIFY THAT THIS TOPOGRAPHY INDICATED BY 'I' CONTOURS AND ELEVATIONS SHOWN HEREON REPRESENTS AN ACTUAL SURVEY MADE BY ME ON THE 30TH DAY OF JAN , 1992 AND THE ELEVATIONS WERE TAKEN AT APPROPRIATE INTERVALS AND AS OF THAT DAY THEY EXISTED AS INDICATED HEREON.

"I HEREBY CERTIFY THAT THIS PLAN WAS PREPARED BY ME AND IS CORRECT TO THE BEST OF MY KNOWLEDGE"

David W. Novak
 DAVID W. NOVAK, P.S. No. 7507

PREPARED BY:

Himebaugh and Novak
 Surveyors and Site Consultants
 8663 Tyler Boulevard
 Mentor, Ohio 44060-4346
 (216) 974-7670, (216) 255-5900 FAX.

SITE PLAN: SUBLT No. 1, GREENSIDE DRIVE, PAINESVILLE TWP.
 ASHBOURNE SUBDIVISION, VOL. 12, PG. 4
PREPARED FOR: SCHOENIGER BROS. CONSTRUCTION INC.
SCALE: 1" = 20'
DATE: NOVEMBER 30, 1992
DRAWN BY: DAVID W. NOVAK

REVISION A-DECEMBER 09, 1992
 REVISION B-SEPTEMBER 19, 1994

92-004-001