

I:\sds\plan\10305\ad\siteplan.dwg, 8/12/2003 4:28:31 PM, Copyright Foresight Engineering Group, Inc.

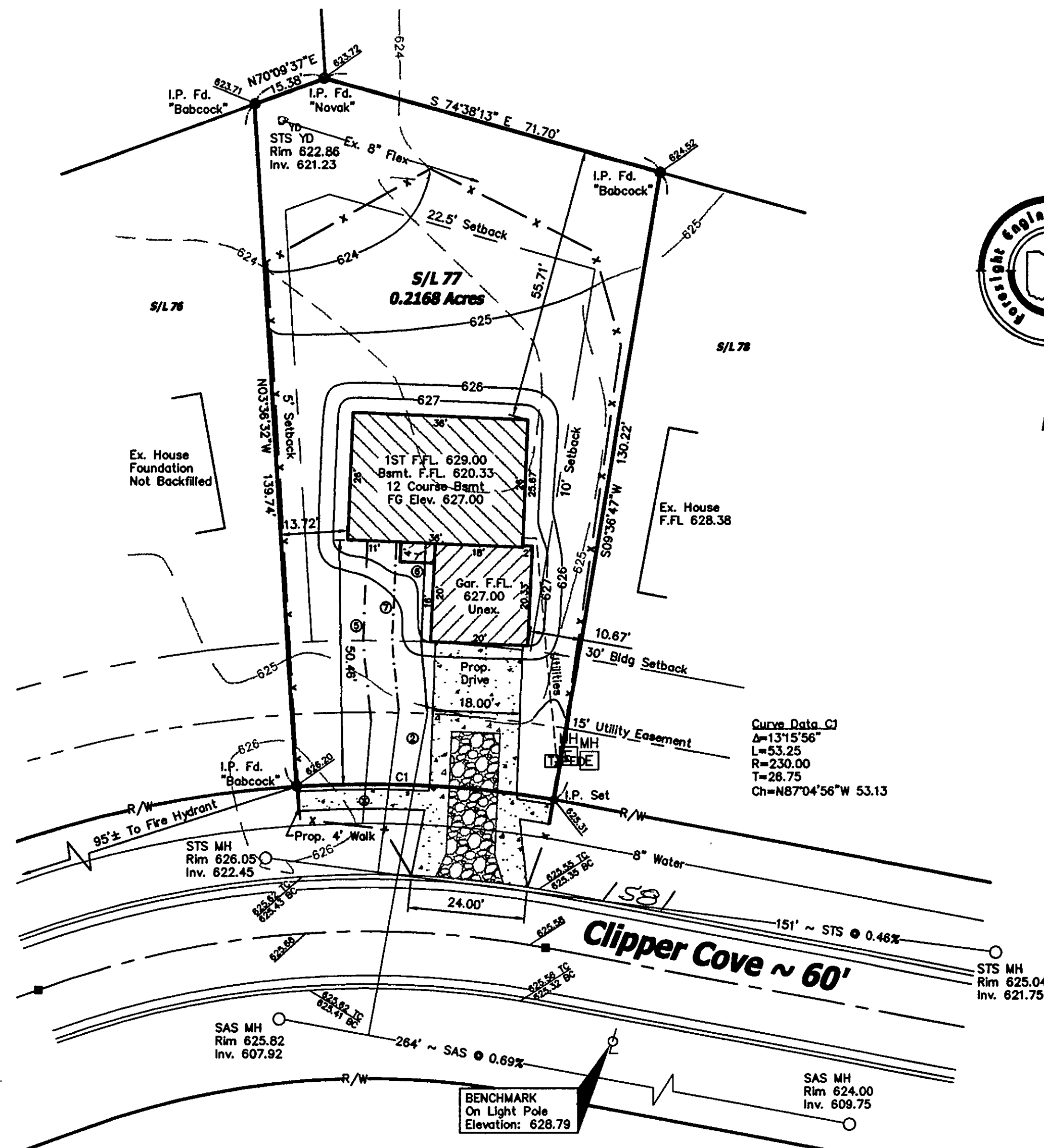

The locations of the underground utilities as shown hereon are based on above ground structures and record drawings. Locations of underground utilities/structures may vary from the locations shown hereon. Additional buried utilities/structures may be encountered. Contractor to field verify horizontal and vertical location of all utilities in all area of work prior to commencement of work.



CALL TOLL FREE 800-362-2764  
OHIO UTILITIES PROTECTION SERVICE



"I, the undersigned hereby state that this topography, indicated by 1' contours, and the elevations shown hereon represent an actual field survey made by Foresight Engineering Group, Inc. on the 7 day of August, 2003 and that the elevations were taken at appropriate intervals and that as of that date they existed as indicated hereon."

*Steven N. Roessner* 8/13/03  
Steven N. Roessner, P.S. S-7070 Date

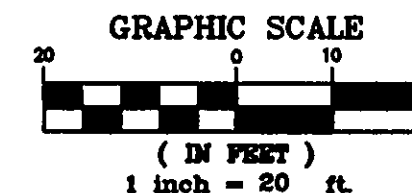

#### EROSION CONTROL SYMBOLS



#### LEGEND

	Iron Pin Monument Found
	Light Pole
	Manhole
	Fire Hydrant
	Water Service Valve
	Iron Pin Found
	Electrical box
	Telephone Box
	Yard drain
	Iron Pin set

#### NOTES:

- 1.) Down spouts shall be splashblocked.
- 2.) Field verify depth of Existing Sanitary Lat. To determine availability of basement sanitary service.
- 3.) Sidewalk shall be 4" thick and in accordance with ODOT Item 608, Except where it passes through the driveway, the thickness shall be 6".
- 4.) Utilities include Gas, Phone, Electric, and Cable. Contractor to field verify location and provide connection at utility.
- 5.) Water Lateri to be 3/4" Copper Type "K".
- 6.) Sanitary Lateri to be 6" Poly Vinyl Chloride SDR 26, O Ring Joints @ 1.0% Min slope.
- 7.) Storm Sewer Lateri to be 6" Poly Vinyl Chloride SDR 26, @ 1.0% Min slope.

Grading Plan Approved  
as shown and/or noted  
JAMES R. GILLS, P.E.  
Lake County Engineer

By *amf* Date 8/15/03

APPROVED  
PAINESVILLE TOWNSHIP  
ZONING DEPARTMENT  
2003/8/10  
*DR*

<b>SITE PLAN</b>			
for : <u>R.L. Moore Builders, Inc.</u>			
CLIENT			
<u>1360 Madison Rd. Painesville Ohio 44077</u>			
ADDRESS CITY STATE ZIP			
<u>77</u>	<u>Lake Erie Shores</u>	<u>42</u>	<u>25</u>
SUBLOT No.	SUBDIVISION NAME	VOL	PAGE
<u>4,27</u>	<u>2,1</u>	<u>Painesville</u>	<u>Ohio</u>
LOT	TRACT	CITY	STATE

## Foresight Engineering Group

440 286-1010  
440 286-1034 fax  
320 Center Street, Unit F  
Chardon, Ohio 44024

**Engineers & Surveyors**

SCALE : 1" = 20'

FILE NAME:  
I:\Rim10305\Siteplan S\L 77

DATE : August 12, 2003

BENCHMARK: Mark on Light Pole  
Elevation: 628.79 (As Shown)

SHEET NO.

1/2