

LEGEND:
 - - - - - PROPOSED GRADES
 * * * * * EXISTING ELEVATIONS
 --- --- --- EXISTING CONTOURS
 + + + + + PROPOSED CONTOURS

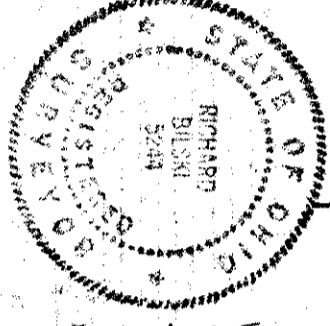
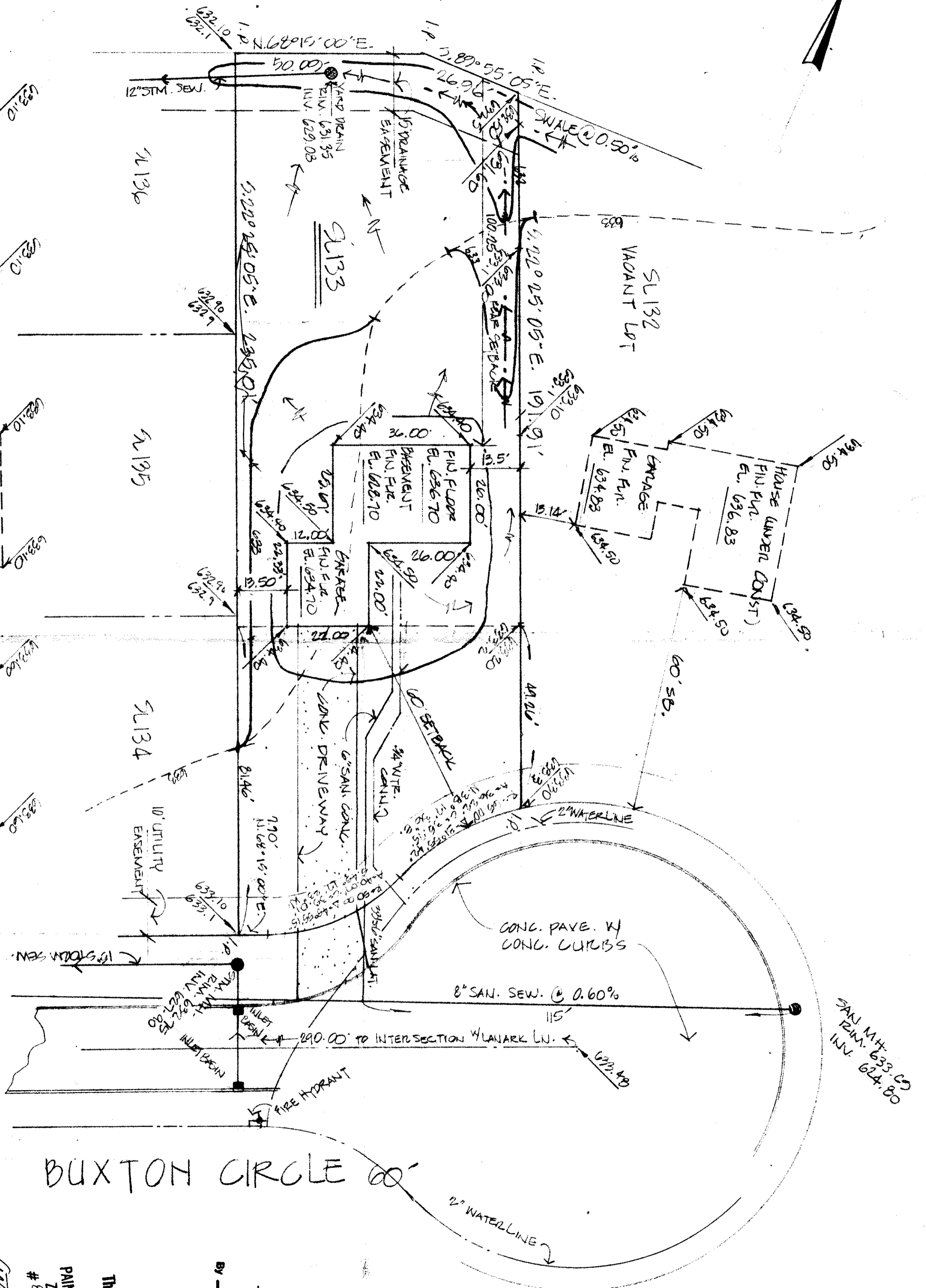

VERIFICATION:
 I HEREBY CERTIFY THAT THIS PLAN WAS PREPARED BY ME AND IS CORRECT TO THE BEST OF MY KNOWLEDGE AND BELIEF.
 BY: *[Signature]*
 REG. SURVEYOR NO. 52944

REVISED: MAY 6, 1992 - HOUSE MODEL (MAINE MODEL)

BENCH MARK:
 SANITARY MANHOLE, AT END OF OUT-TO-SAVE ELEV. 633.69

This Permit Expires 5/1/93
 PAINESVILLE TOWNSHIP ZONING APPROVED
 # 817
[Signature]
 Zoning Inspector

Grading Plan Approved as shown and/or noted by THOMAS P. GILLESPIE, Lake County Engineer.
 By: *[Signature]* Date: 5/19/92

SITE PLAN FOR: **EDWARD H. TRESSEGER INC.**
 8100 DEEPKIDDER BLVD. MENTOR, OHIO 44060
 BEING A PORTION OF LOTS 132, 133, 134 AND 136 IN THE PAINESVILLE SUBDIVISION PHASE III-B IN PAINESVILLE TOWNSHIP, OHIO.

DATE: JUNE 4, 1991
 SCALE: 1" = 20'
 DRAWN BY: CB
 CHECKED BY: JH

CT Consultants, Inc.
 Engineers • Architects • Planners
 Millersburg • Mentor • Columbus • Lorain • North Canton • Steubenville

SHEET 1 OF 1
 CONTRACT NO. 89-415