

SYMBOL LEGEND

| | |
|---|---------------------|
| ● | Iron Pin Set |
| ○ | Gas Marker |
| ○ | Man Hole |
| ⊞ | Electric Box |
| □ | Curb Inlet |
| ⊗ | Water Service Valve |
| □ | Catch Basin |
| ○ | Fire Hydrant |
| ⊗ | Water Valve |

EROSION CONTROL SYMBOLS

| | |
|-------|-----------------------|
| ⬡ | Inlet Protection |
| —x—x— | Silt Fence |
| ⬢ | Construction Entrance |

Zoning District ~ ER-1
Front Setback 50'
Rear Setback 25'
Side Setback 10'

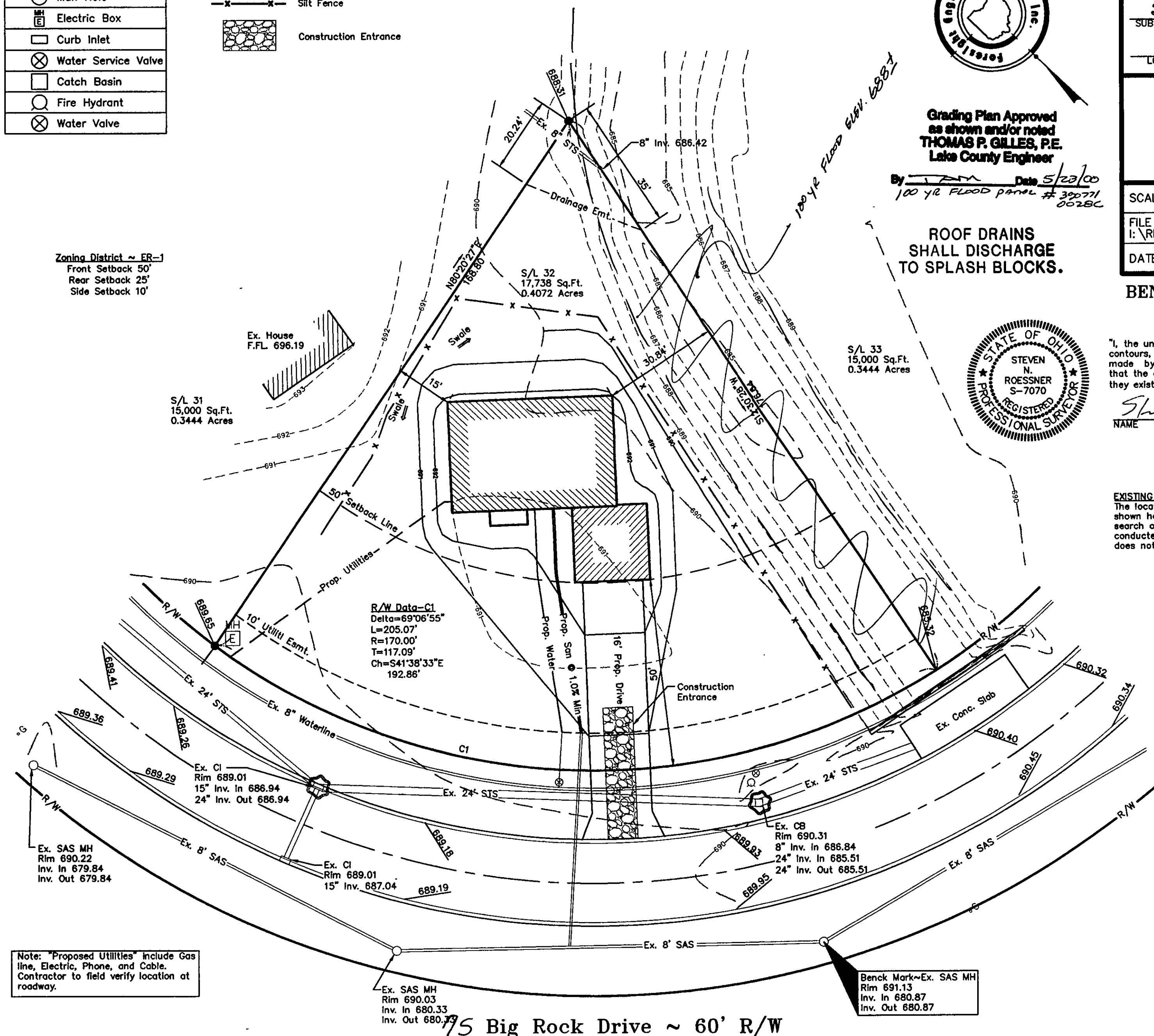

SITE PLAN

for : R.L. Moore CLIENT
7121 Ravenna Rd. ADDRESS Concord, Ohio 44077 CITY STATE ZIP

32 SUBLOT No. Eastern Woodlands SUBDIVISION NAME VOL. PAGE
Painesville Twp. CITY Ohio STATE

Foresight Engineering Group
Engineers & Surveyors
440 286-1010
440 286-1034 fax
320 Center Street, Unit F
Chardon, Ohio 44024

| | |
|---------------------------------|---|
| SCALE : 1" = 20' | 1 |
| FILE NAME: I:\Rim10002\siteplan | 2 |
| DATE : May 12, 2000 | 3 |

BENCHMARK: Ex. SAS M.H. Rim=691.13
As Shown

SHEET NO.
1/2

"I, the undersigned hereby certify that this topography, indicated by 6", 1' or 2' contours, and the elevations shown hereon represent an actual field survey made by Foresight Engineering Group, Inc. on the 10th day of May, 2000 and that the elevations were taken at appropriate intervals and that as of that date they existed as indicated hereon."

NAME Steven N. Roessner



EXISTING UNDERGROUND UTILITIES NOTES:
The location both horizontal and vertical of the underground utilities shown hereon, have been obtained by a diligent and comprehensive search of available records. Verification by field observation, has been conducted where practical. However, Foresight Engineering Group, Inc. does not guarantee the completeness nor accuracy thereof.

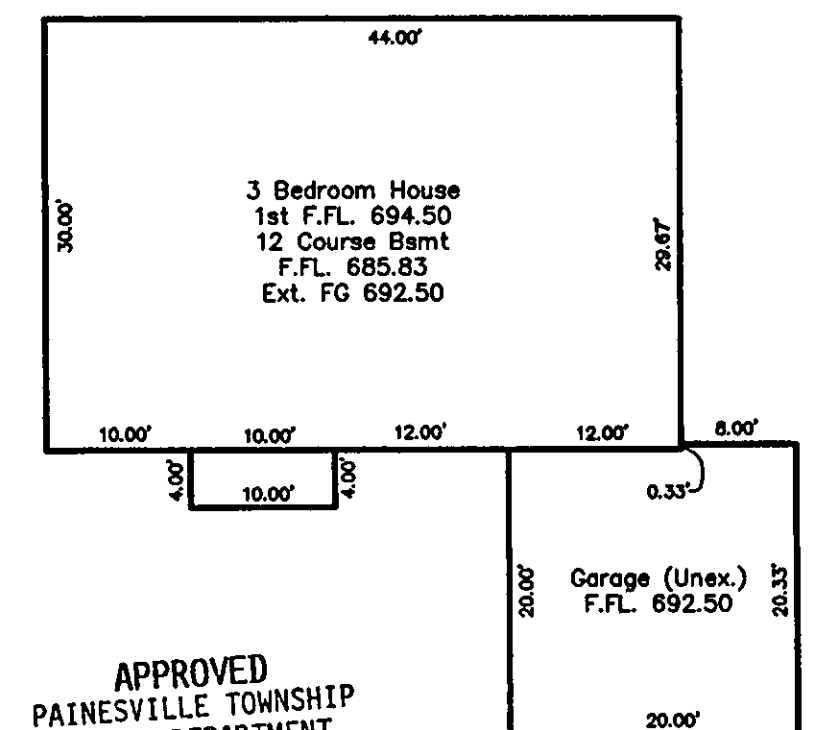

APPROVED
PAINESVILLE TOWNSHIP
ZONING DEPARTMENT

GRAPHIC SCALE

