

NOTE: SEE APPROVED "MASTER GRADING PLAN" ON FILE AT COUNTY ENGINEER'S OFFICE.
 BENCH MARK: "PK" NAIL IN POLE AT N.E. CORNER OF BOWHALL NO 4 MADISON AVE.
 ELEV. 695.27
 UNDERLINED ELEVATIONS INDICATE PROPOSED GRADES.

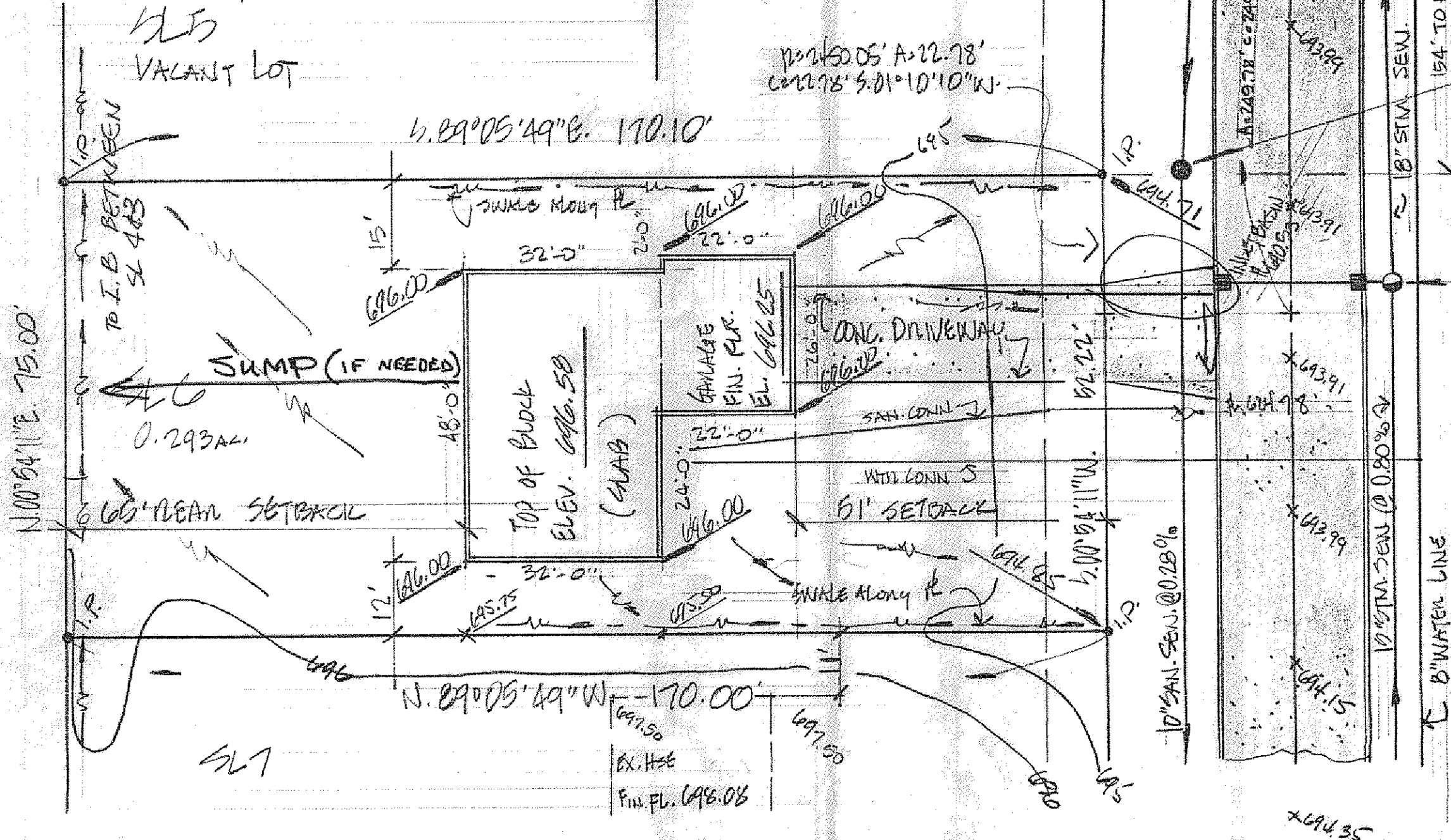

BOULDER RIDGE
 8'
 SAN MANHOLE
 DIM. 694.23
 INV. 694.89
 STORM MAN.
 DIM. 694.18
 INV. 690.25
 690.25

Grading Plan Approved
 as shown and/or noted
 THOMAS P. GILLES, P.E.
 Lake County Engineer

This Permit Expires
 JUN 30 1981
 PAINESVILLE TOWNSHIP
 ZONING APPROVED
 # 5114
 R. M. Hark
 Zoning Inspector
 6/30/80

By Th Date 7-7-80

<p>DESIGN CERTIFICATION</p> <p>THIS PLAT WAS PREPARED BY ME, AND IS CORRECT TO THE BEST OF MY KNOWLEDGE AND BELIEF.</p> <p><u>Clifford</u> REG. SURVEYOR NO. 4785</p>	<p>AS BUILT CERTIFICATION</p> <p>I HEREBY CERTIFY THAT THE CIRCLED GRADES ARE EXISTING FINISH GRADES CHECKED IN THE FIELD ON _____ AND THAT SURVEY IS CORRECT TO THE BEST OF MY KNOWLEDGE AND BELIEF.</p> <p>REG. SURVEYOR NO. _____</p>	<p>COLPETZER WOODS CONSULTANTS, INC.</p> <p>9470 MENTOR AVENUE • MENTOR, OHIO 44066 • (216) 357-7569</p>	<p>DATE <u>June 19, 1980</u> SCALE <u>1" = 20'</u> DRAWN BY <u>Barone</u> CHKD BY <u>EL</u> JOB NO. <u>75-282</u> FB _____ PG _____</p>	<p>SITE PLAN FOR: CASEMENT HOMES 1251 MADISON AVE., PAINESVILLE, OHIO BEING SUBLOT NO. 6, BOULDER RIDGE SUBDIVISION, PAINESVILLE TWP., OHIO.</p>
---	---	--	--	--